



Archived Content

Information identified as archived is provided for reference, research or recordkeeping purposes. It is not subject to the Government of Canada Web Standards and has not been altered or updated since it was archived. Some of this archived content is available only in one official language. Translation by CMHC can be requested and will be provided if demand is sufficient.

Contenu archivé

Le contenu identifié comme archivé est fourni à des fins de référence, de recherche ou de tenue des dossiers; il n'est pas assujéti aux normes Web du gouvernement du Canada. Aucune modification ou mise à jour n'y a été apportée depuis son archivage. Une partie du contenu archivé n'existe que dans une seule des langues officielles. La SCHL en fera la traduction dans l'autre langue officielle si la demande est suffisante.

Series: 1976 (Letter-Number)

Official Language: E
Measurement System: Imperial
File System: Hardcopy

Number of Bedrooms: 4
 Finished Area
 (Building Total): 1136 ft² / (Approximate)

Scale:

- | | |
|--|----------|
| 1. Plans; Section; Detail Wall Section; Elevation; Kitchen Elev's. | As Noted |
| 2. Duplicate--Page 1 | As Noted |
| 3. Duplicate--Page 1 | As Noted |
| 4. Site Plan; Section; Exterior Perspective | |
| 5. Original--Page 4 | |

Basement: Yes--partially finished
Foundation: poured concrete
Comments: Basement at ground level in rear,
2 bedrooms, bath, laundry

Fireplace? no Comments:

Car Accommodation: no car accommodation

Primary Exterior Cladding: Stucco
Specifications:

Secondary Exterior Cladding: N/A
Specifications:

Other Cladding: N/A

Roofing: Asphalt shingles
Roof Shape: Mansard
Comments: Main floor within roofline

Special Features: N/A
Comments:

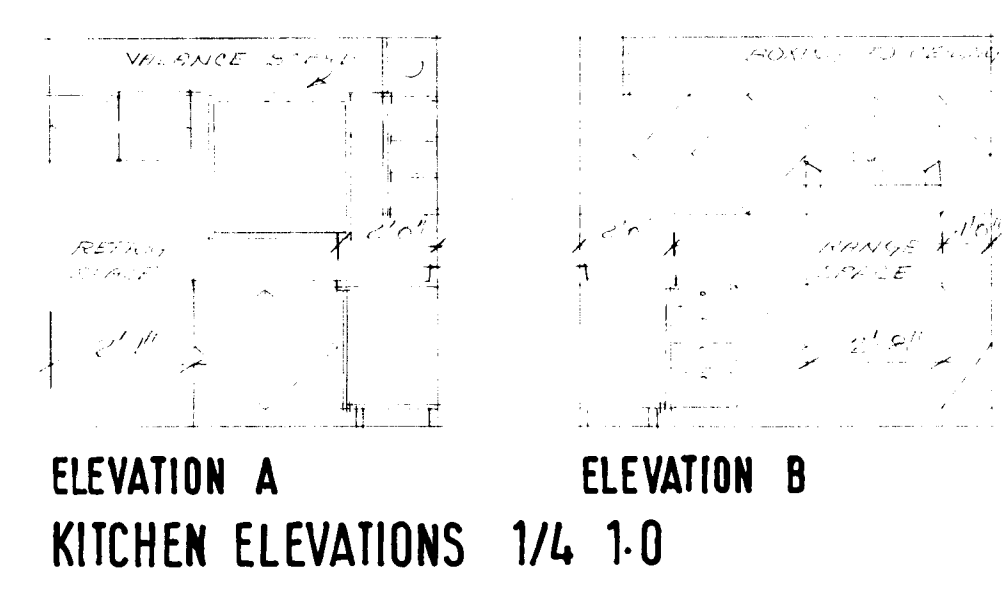
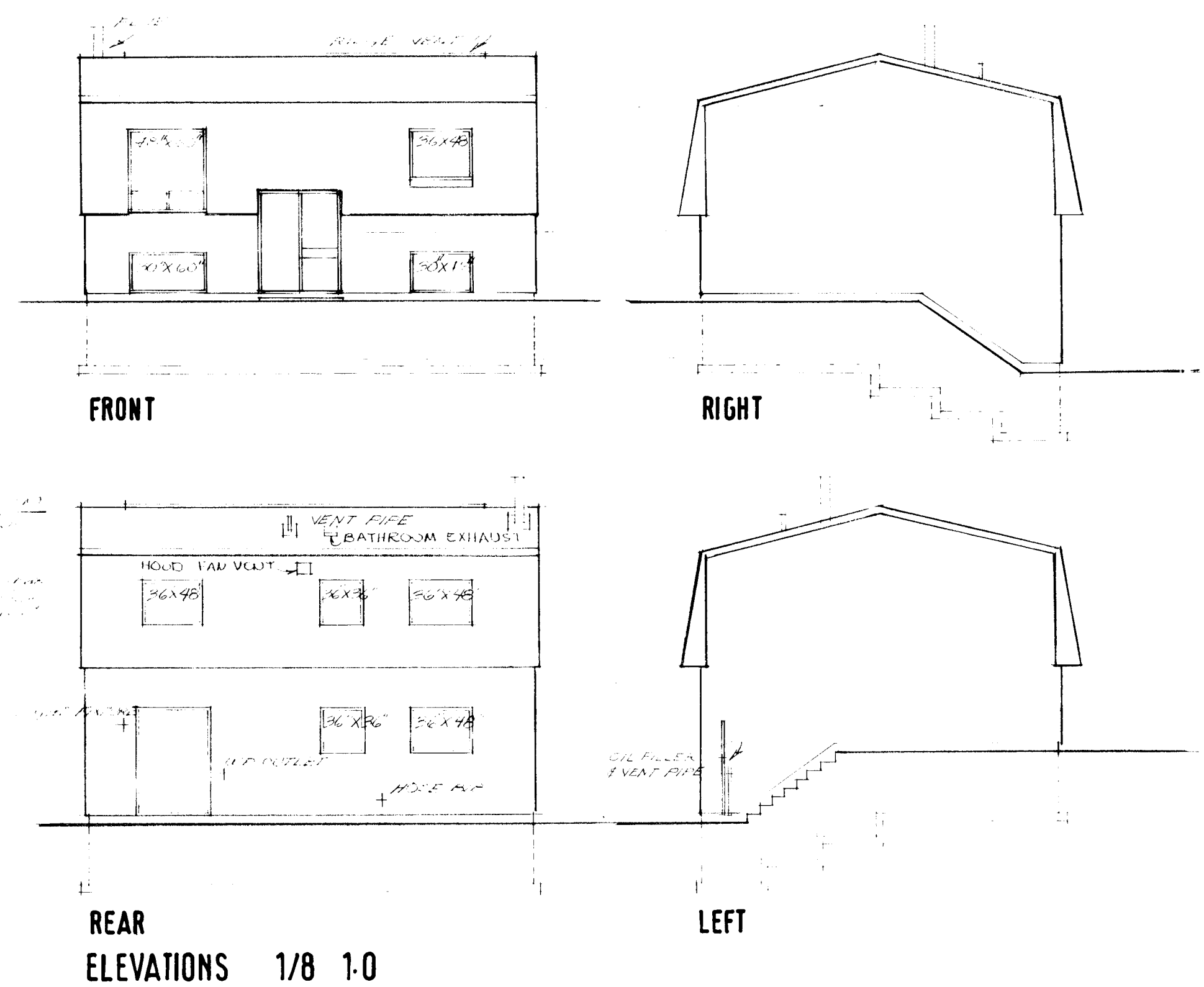
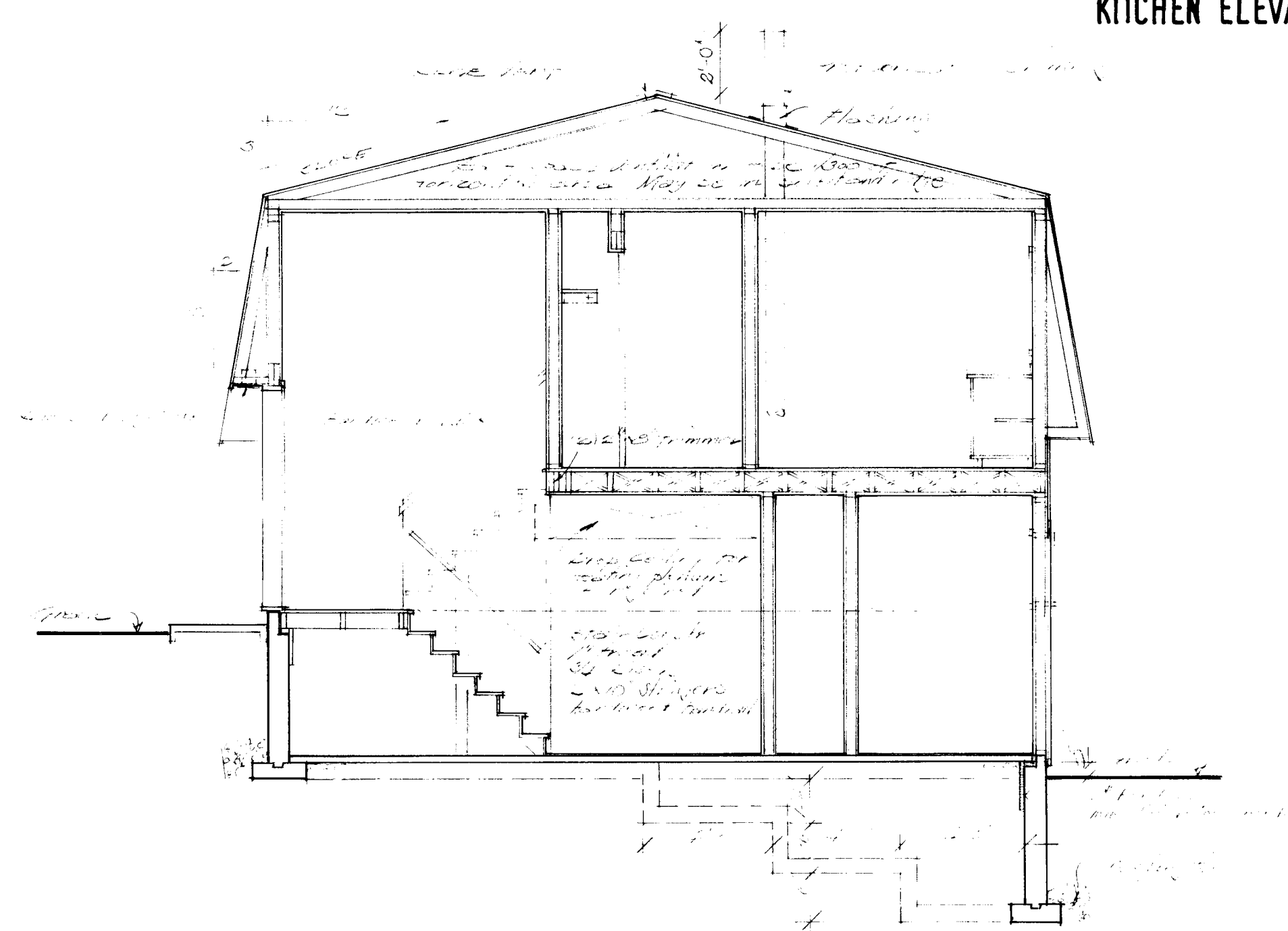
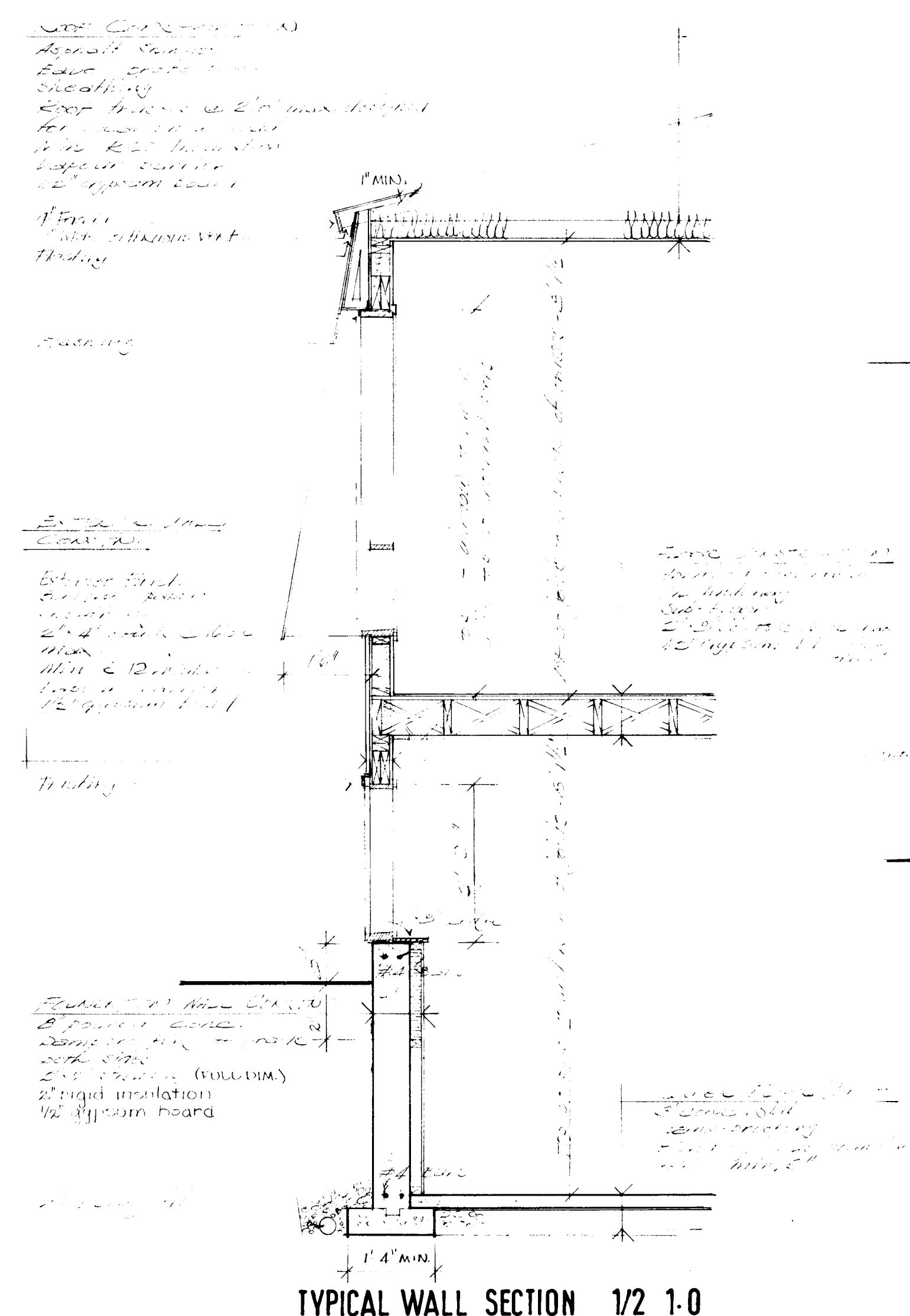
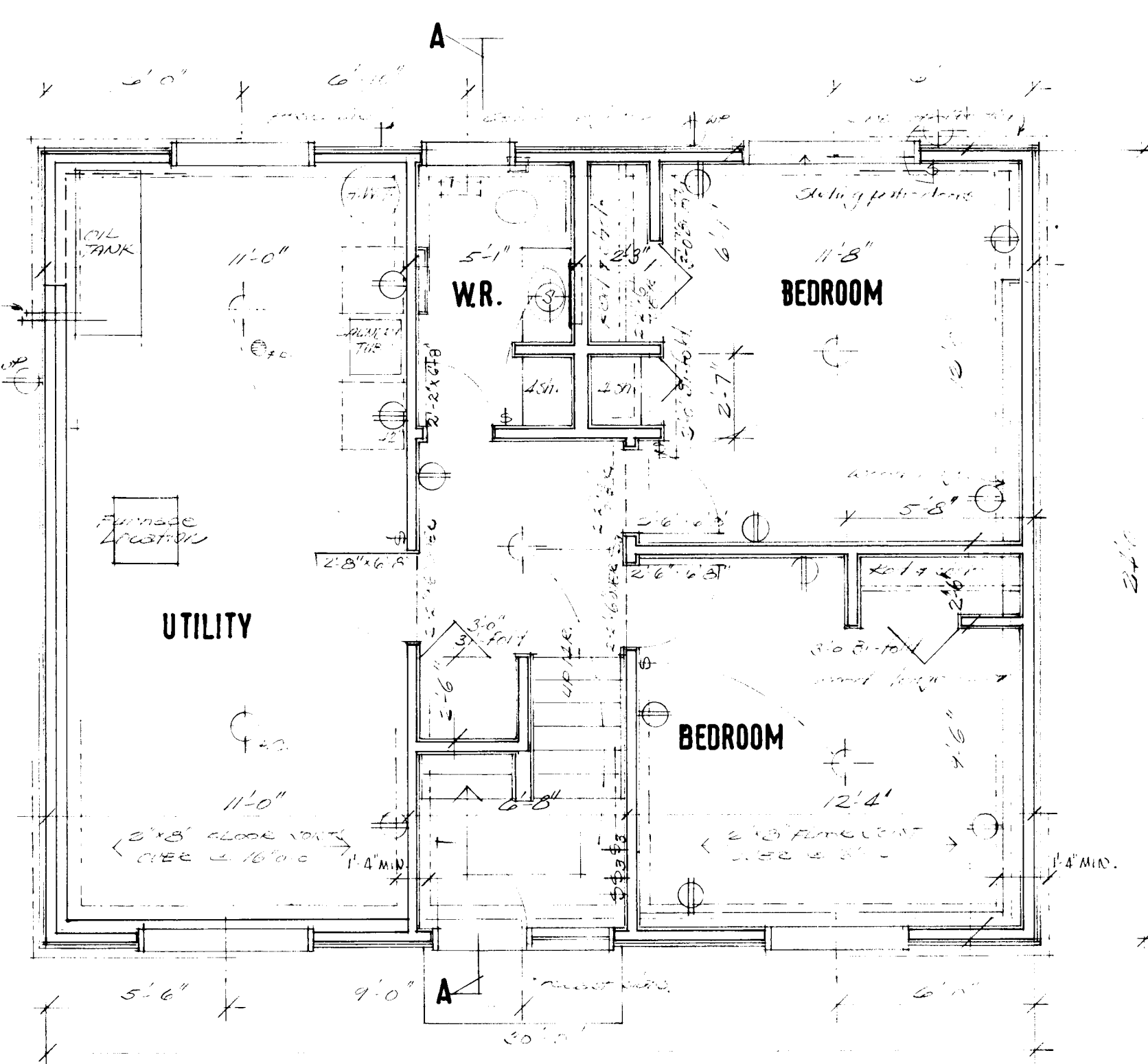
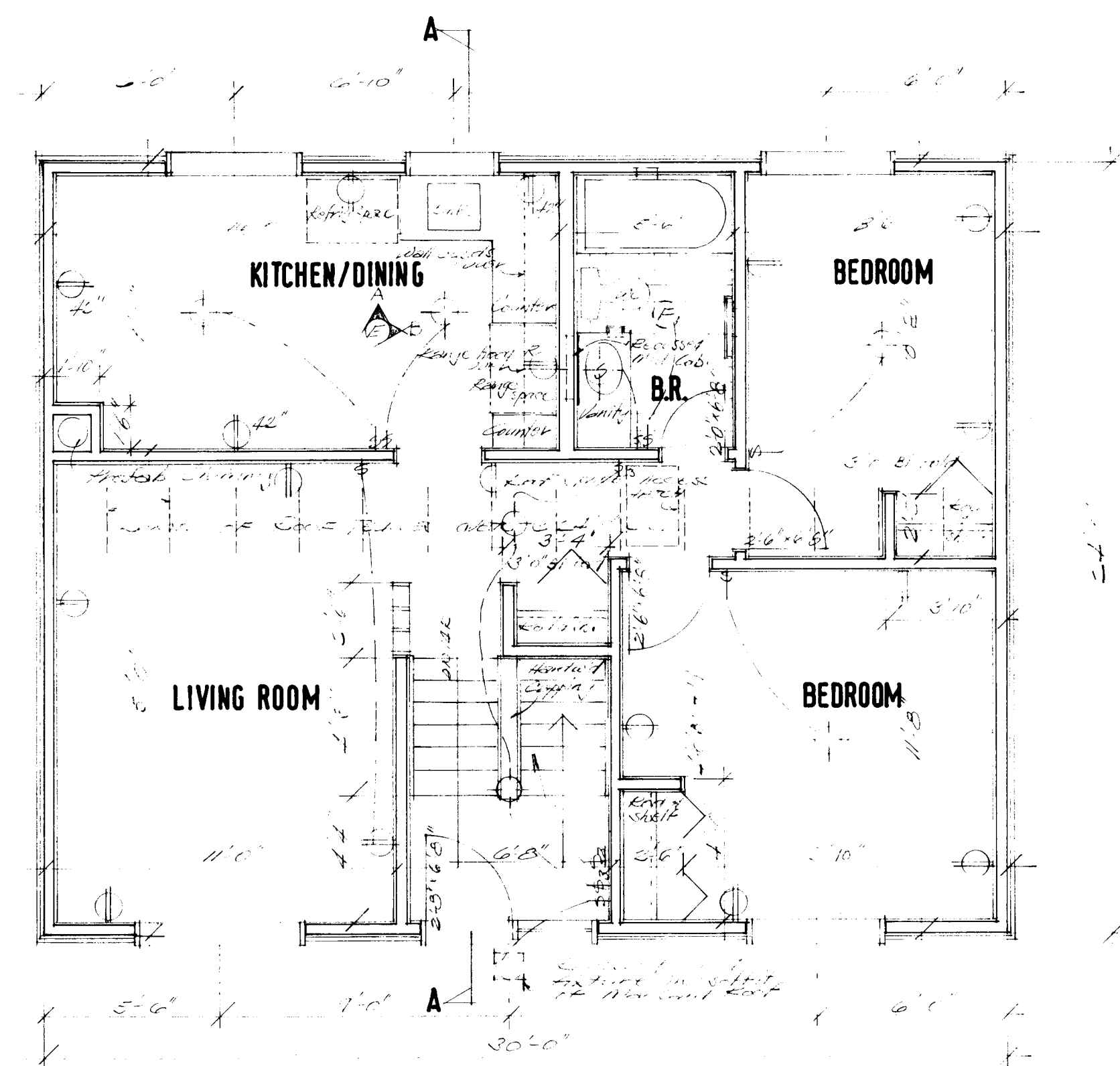

- GENERAL NOTES**
1. ALL FOOTINGS AND FOUNDATIONS SHALL REST ON UNDISTURBED SOIL OR ROCK. FOOTINGS AND FOUNDATIONS MAY HAVE TO BE INCREASED TO SUIT EXISTING LOCAL SOIL CONDITIONS.
 2. DOUBLE JOISTS REQUIRED UNDER PARTITIONS RUNNING PARALLEL TO THE FLOOR JOISTS MAY BE BLOCKED APART 8" AT 4'-0" O.C. TO PERMIT THE PASSAGE OF HEATING DUCTS ETC.
 3. THE POSITION AND NUMBER OF ELECTRICAL OUTLETS MAY BE RELOCATED BUT MUST IN ALL CASES MEET THE MINIMUM REQUIREMENTS OF THE RESIDENTIAL STANDARDS AND COMPLY WITH LOCAL CODES.
 4. PROVIDE A ROD AND AT LEAST ONE SHELF IN ALL COAT AND CLOTHES CLOSETS.
 5. ALL FLOOR JOISTS ARE DESIGNED TO NO. 1 GRADE SPRUCE. ANY CHANGE OR SUBSTITUTION MUST BE APPROVED BY AUTHORITY HAVING JURISDICTION.
 6. ALL CONSTRUCTION MUST COMPLY WITH THE RESIDENTIAL STANDARDS CURRENT AT THE TIME OF CONSTRUCTION AND ANY APPLICABLE LOCAL CODES.
 7. THIS DRAWING IS INTENDED AS A GUIDE ONLY. THE FINAL CHOICE AND USE OF MATERIALS, AND METHODS AND DETAILS OF CONSTRUCTION, IS THE RESPONSIBILITY OF THE USER.

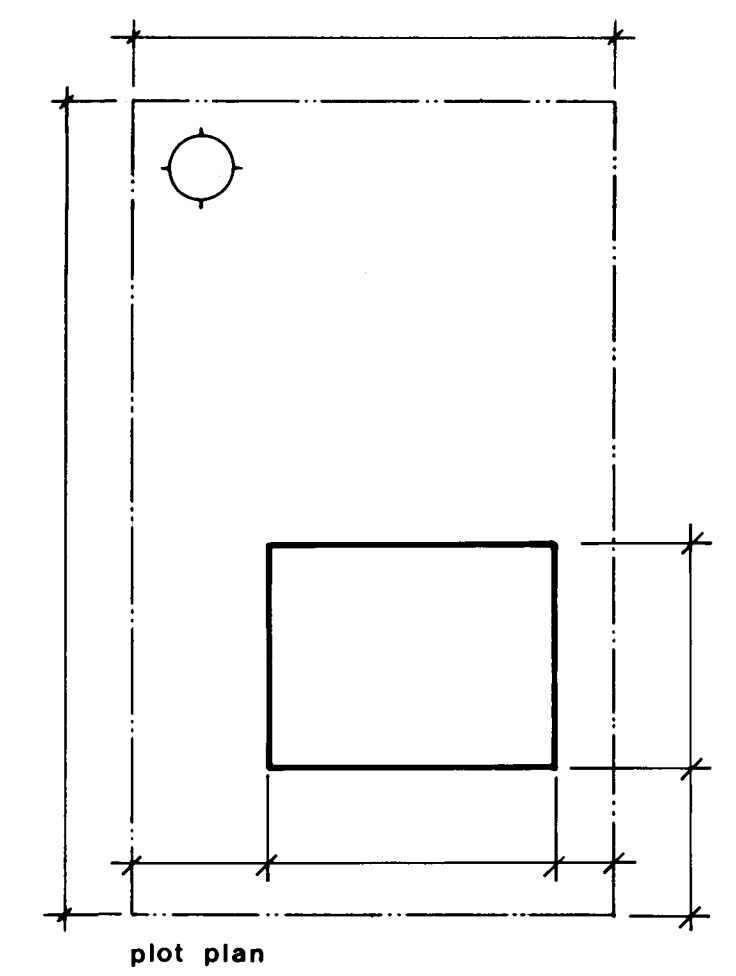

25/5/76			
date	n.h.s.	std's	chk'd by
		revisions	by
<div> <div> CMHC SCHL </div> <div> Central Mortgage and Housing Corporation Société centrale d'hypothèques et de logement </div> </div>			
		designer	C.M.H.C.
		design no.	F-1
scale	as shown		
date	May 1976		
drawing no.	1 of 1		

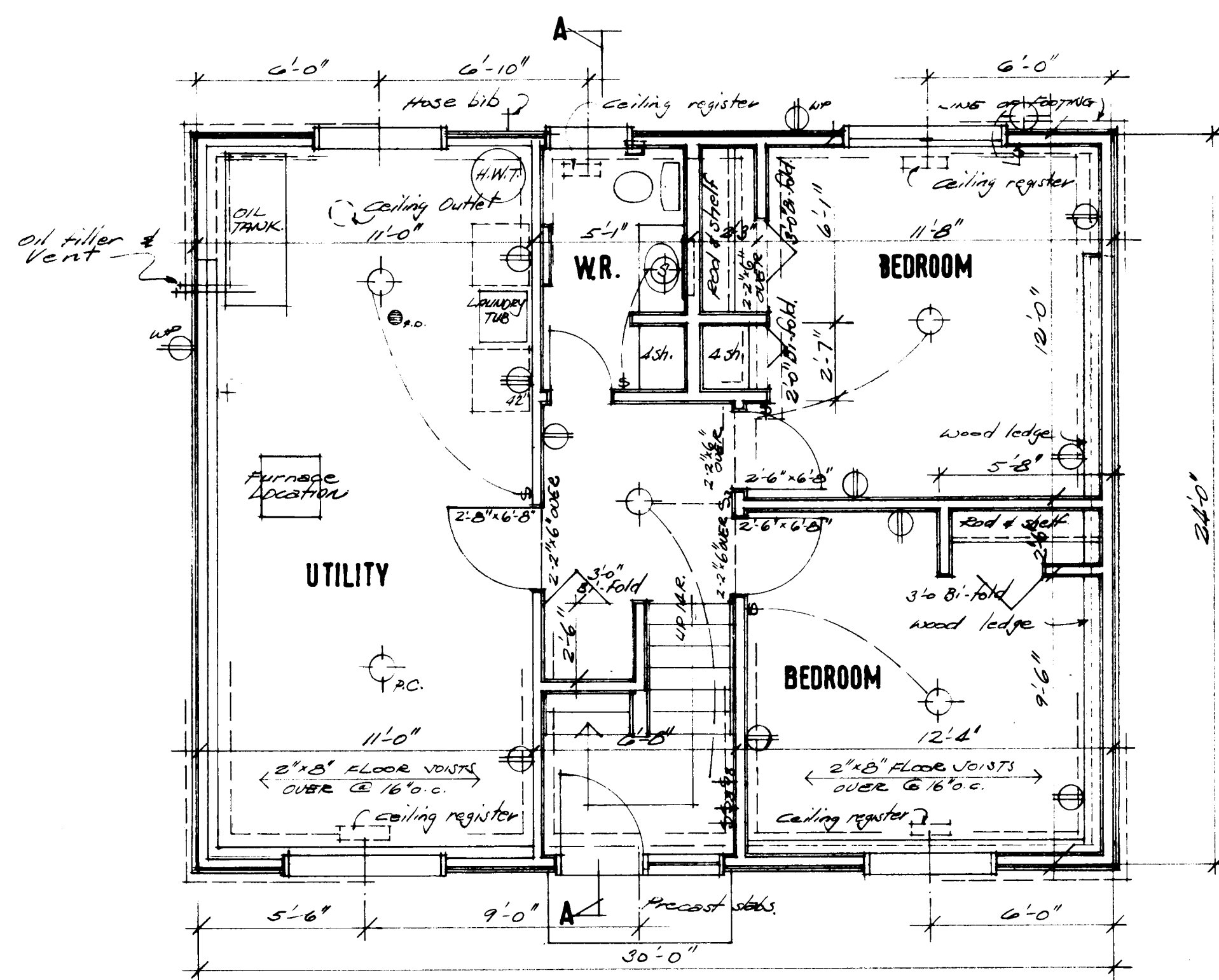
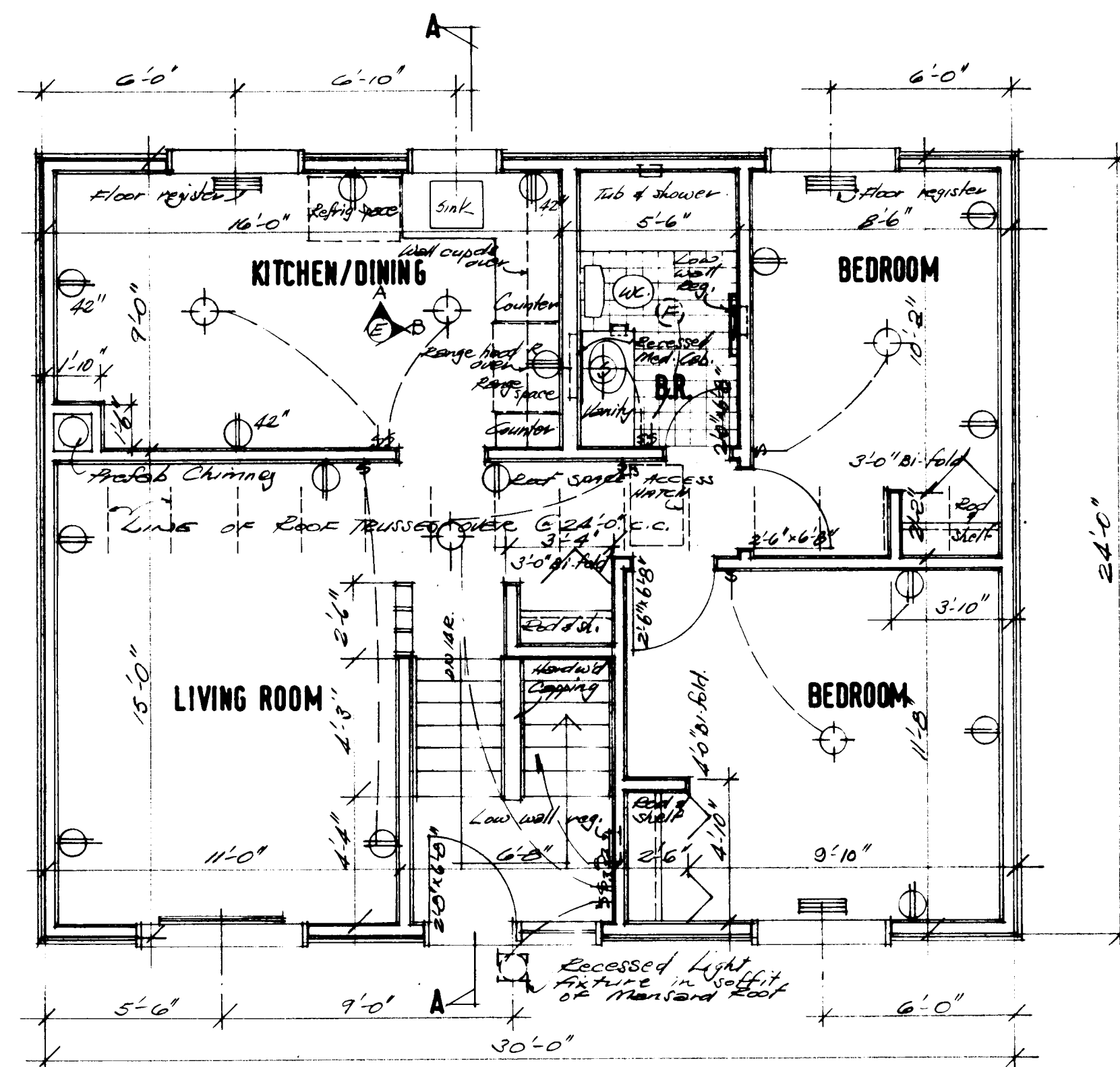

Roof Construction
Asphalt Shingles
Leaves protection
Sheathing
Roof trusses @ 2'-0" max. designed
for local snow load.
Min R-10 Insulation
Vapour barrier
1/2" Gypsum board.

3/8" plywood -
flashing —

flushing over
3/8" plywood.

EXTERIOR WALL
CONSTR.
stucco on
metal lath
Building paper
Sheathing
2"x4" studs @ 16" o.c
max.
Min. 2.7 insulation
Vapour barrier
1/2" Gypsum board

Floor Construction
Approved floor finish
on Underlayment
Sub-Floor
2"x8" joists @ 16" oc. max.
1/2" Gypsum b'd ceiling

FOUNDATION WALL CONSTRUCTION
 2" poured conc.
 damp proofing to grade
 both sides
 2"x4" strapping
 insulation to top
 half only
 vapour barrier
 1/2" Gypsum board

Lower Floor Const:
3" conc. slab
damp proofing
blinding plus granular
fill 2"

Keeping file -

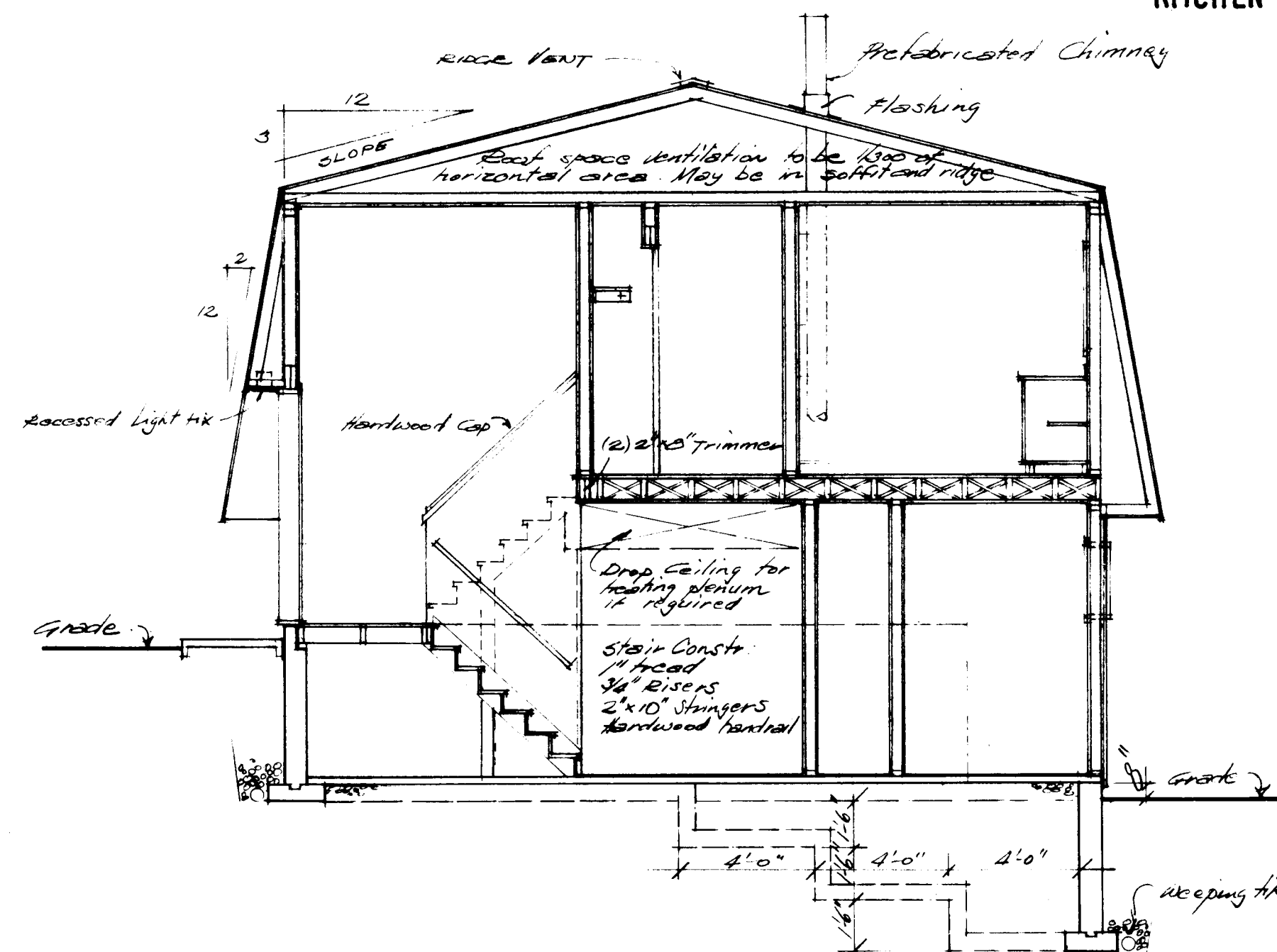
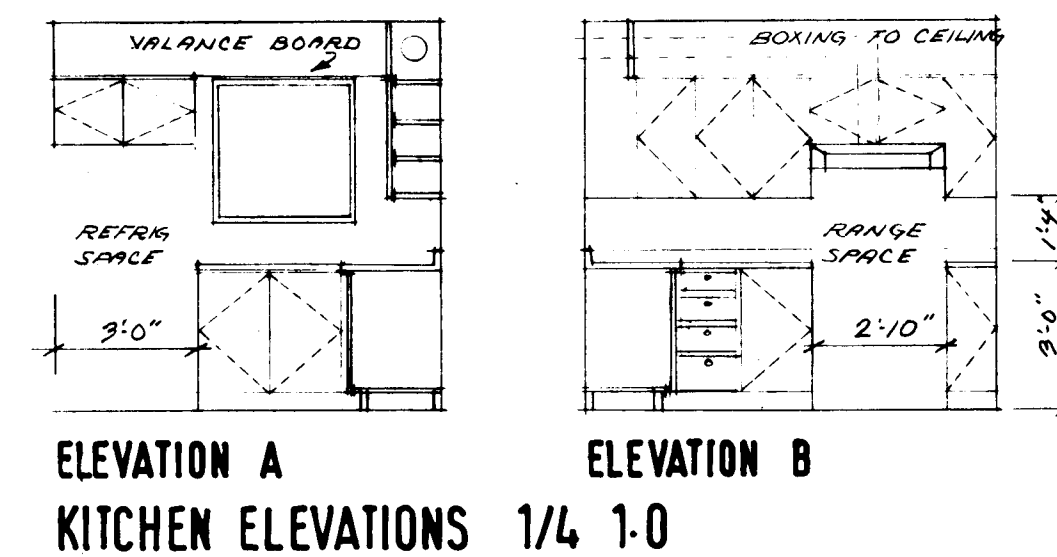
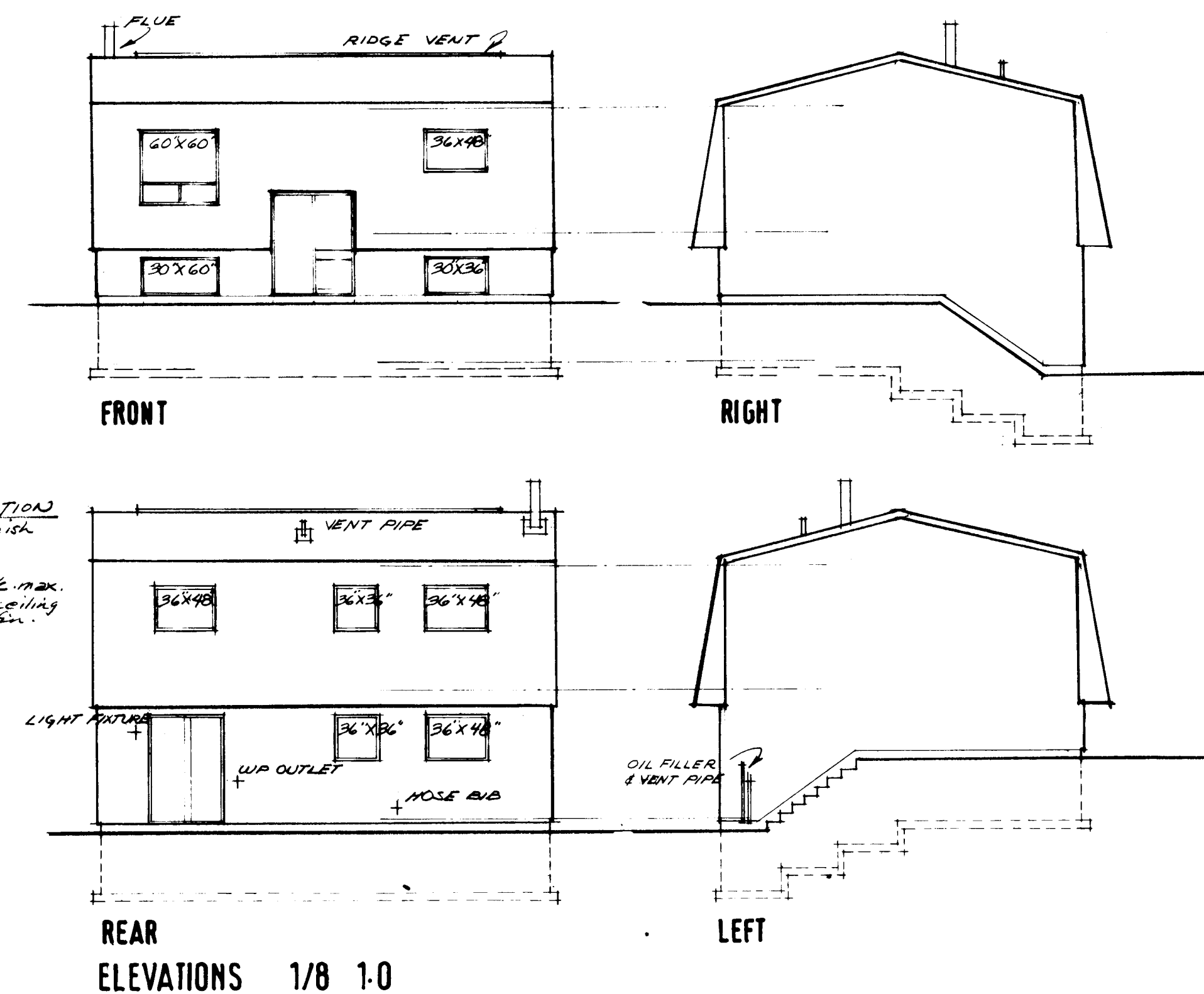
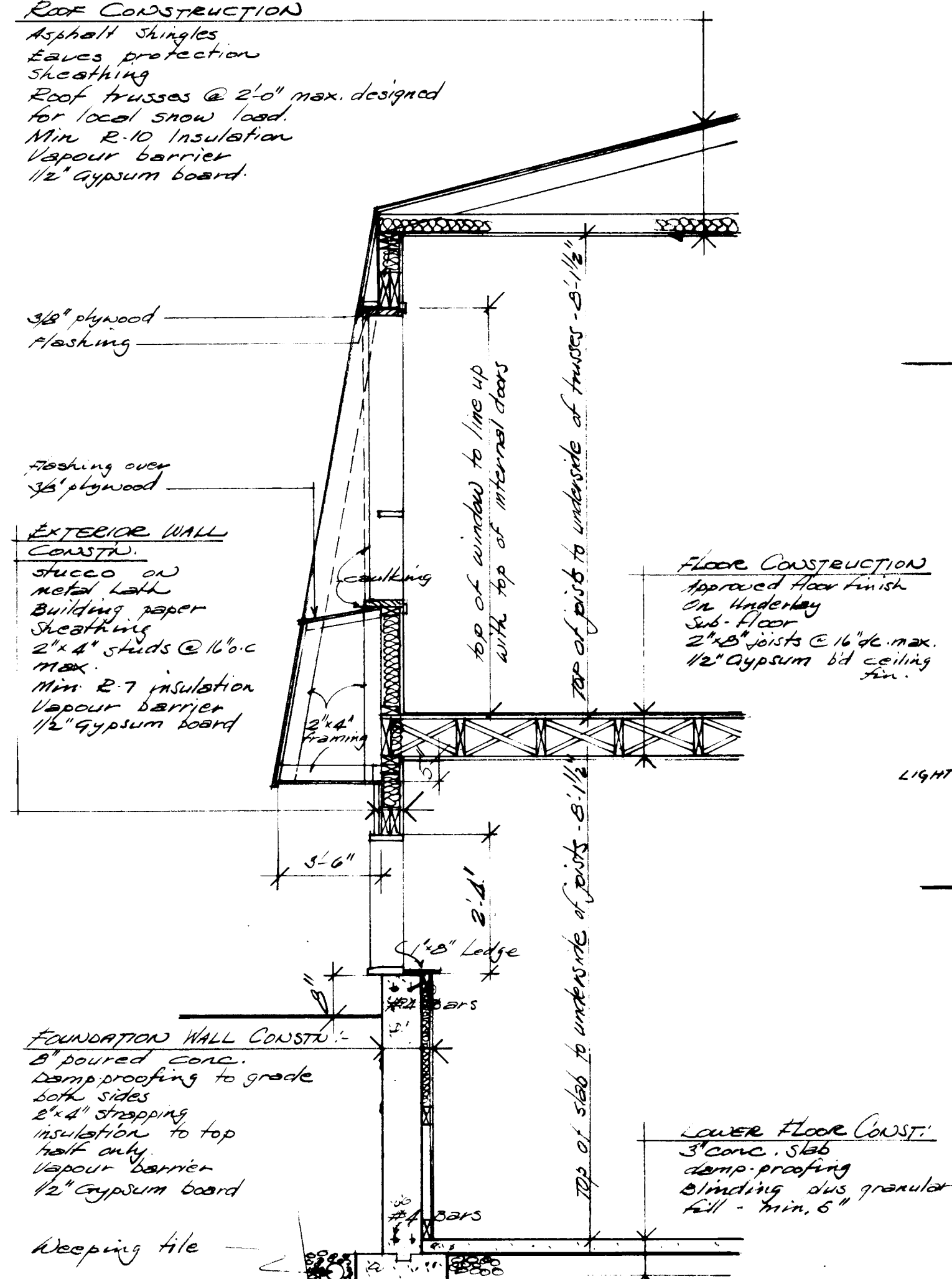

GENERAL NOTES

1. ALL FOOTINGS AND FOUNDATIONS SHALL BE TAKEN DOWN TO SOLID BEARING AND BELOW THE ACCEPTED LOCAL FROST PENETRATION LINE. FOOTINGS AND FOUNDATIONS MAY HAVE TO BE INCREASED TO SUIT EXISTING SOIL CONDITIONS.
2. DOUBLED JOISTS REQUIRED UNDER PARTITIONS RUNNING PARALLEL TO THE FLOOR JOISTS MAY BE PERMITTED APART 8" AT 4'-0" O. C. TO PERMIT THE PASSAGE OF HEATING DUCTS ETC.
3. FOR ORDINARY LOADING CONDITIONS, WOOD LINTELS OVER DOORS, WINDOWS ETC. IN EXTERIOR AND INTERIOR WALLS SHALL BE PLACED ON EDGE.
4. THE POSITION AND NUMBER OF ELECTRICAL OUTLETS MAY BE RE-LOCATED BUT MUST IN ALL CASES MEET THE MINIMUM REQUIREMENTS OF THE HOUSING STANDARDS AND COMPLY WITH LOCAL CODES.
5. PROVIDE A SHELF AND ROD IN THE COAT AND CLOTHES CLOSETS.
6. ADDITIONAL INSULATING MATERIAL MAY BE NECESSARY IN CERTAIN LOCALITIES TO PROVIDE THE REQUIRED RESISTANCE TO HEAT FLOW FOR SUCH AREA.
- 7a) THE STRUCTURAL MEMBERS ARE DESIGNED FOR A LIVE ROOF LOAD OF LBS PER SQUARE FOOT. IN AREAS WHERE A ROOF LOAD IN EXCESS OF THE DESIGN LOAD IS EXPECTED, IT WILL BE NECESSARY TO REDESIGN THE STRUCTURAL MEMBERS ACCORDINGLY.
- b) ALL STRUCTURAL MEMBERS WILL BE GRADE AND SPECIES UNLESS OTHERWISE NOTED ON THE DRAWINGS.

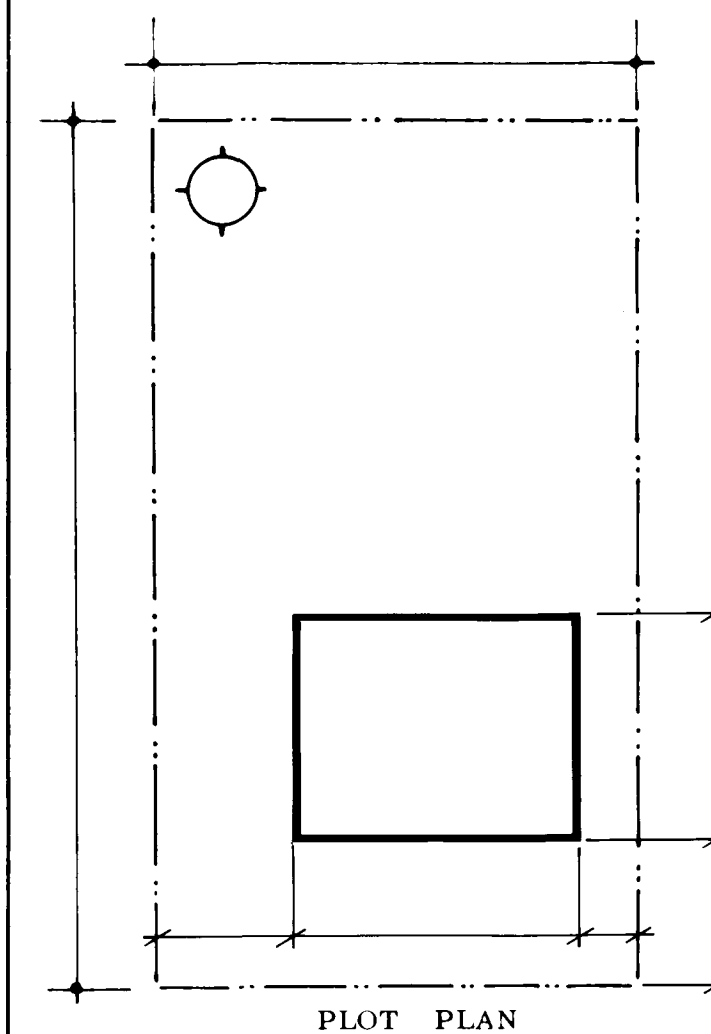

DATE	NHA.	STDS.	CHKD.	BY	DATE	REVISIONS	B
					ARCHITECT		
					CMHC		
					DATE		
					DESIGN NO.		SHEET NO.
					F-1		1of 1

CENTRAL HOUSING MORTGAGE AND CORPORATION

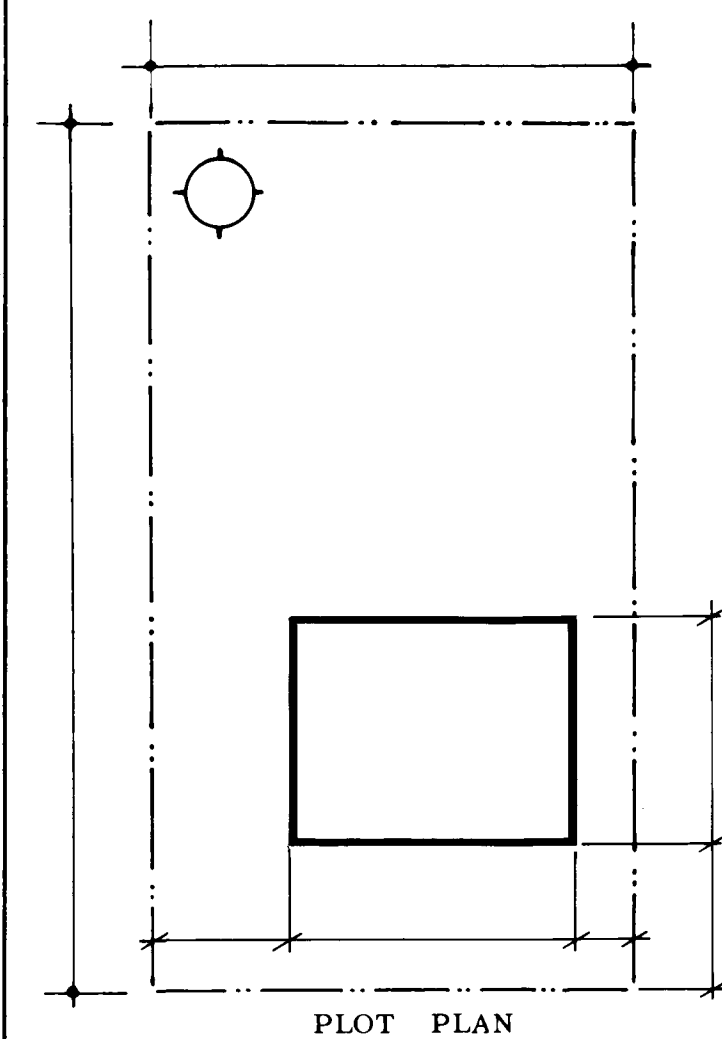
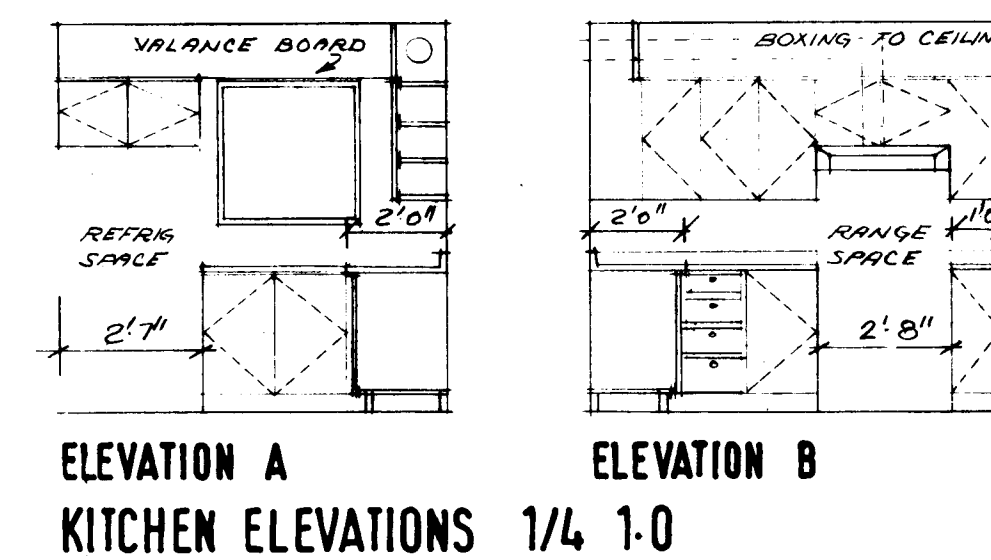

- ### GENERAL NOTES
1. ALL FOOTINGS AND FOUNDATIONS SHALL BE TAKEN DOWN TO SOLID BEARING AND BELOW THE ACCEPTED LOCAL FROST PENETRATION LINE. FOOTINGS AND FOUNDATIONS MAY HAVE TO BE INCREASED TO SUIT EXISTING SOIL CONDITIONS.
 2. DOUBLED JOISTS REQUIRED UNDER PARTITIONS RUNNING PARALLEL TO THE FLOOR JOISTS MAY BE BLOCKED APART 8" AT 4'-0" O.C. TO PERMIT THE PASSAGE OF HEATING DUCTS ETC.
 3. FOR ORDINARY LOADING CONDITIONS, WOOD LINTELS OVER DOORS, WINDOWS ETC. IN EXTERIOR AND INTERIOR WALLS SHALL BE PLACED ON EDGE.
 4. THE POSITION AND NUMBER OF ELECTRICAL OUTLETS MAY BE RE-LOCATED BUT MUST IN ALL CASES MEET THE MINIMUM REQUIREMENTS OF THE HOUSING STANDARDS AND COMPLY WITH LOCAL CODES.
 5. PROVIDE A SHELF AND ROD IN THE COAT AND CLOTHES CLOSETS.
 6. ADDITIONAL INSULATING MATERIAL MAY BE NECESSARY IN CERTAIN LOCALITIES TO PROVIDE THE REQUIRED RESISTANCE TO HEAT FLOW FOR SUCH AREA.
 - 7a) THE STRUCTURAL MEMBERS ARE DESIGNED FOR A LIVE ROOF LOAD OF LBS PER SQUARE FOOT. IN AREAS WHERE A ROOF LOAD IN EXCESS OF THE DESIGN LOAD IS EXPECTED, IT WILL BE NECESSARY TO REDESIGN THE STRUCTURAL MEMBERS ACCORDINGLY.
 - b) ALL STRUCTURAL MEMBERS WILL BE CONSTRUCTION GRADE AND SPECIES UNLESS OTHERWISE NOTED ON THE DRAWINGS.
 8. *All construction must comply with the Canadian Code for Residential Construction and all local applicable codes.*
 9. *This drawing is intended as a Guide only. The final choice and use of methods and details of construction and materials is the responsibility of the user.*

DATE NHA STOS CHKD BY

DATE REVISIONS BY

ARCHITECT

CMHC

DATE

DRAWING NO.

F-1

SHEET NO.

CENTRAL HOUSING

MORTGAGE AND CORPORATION

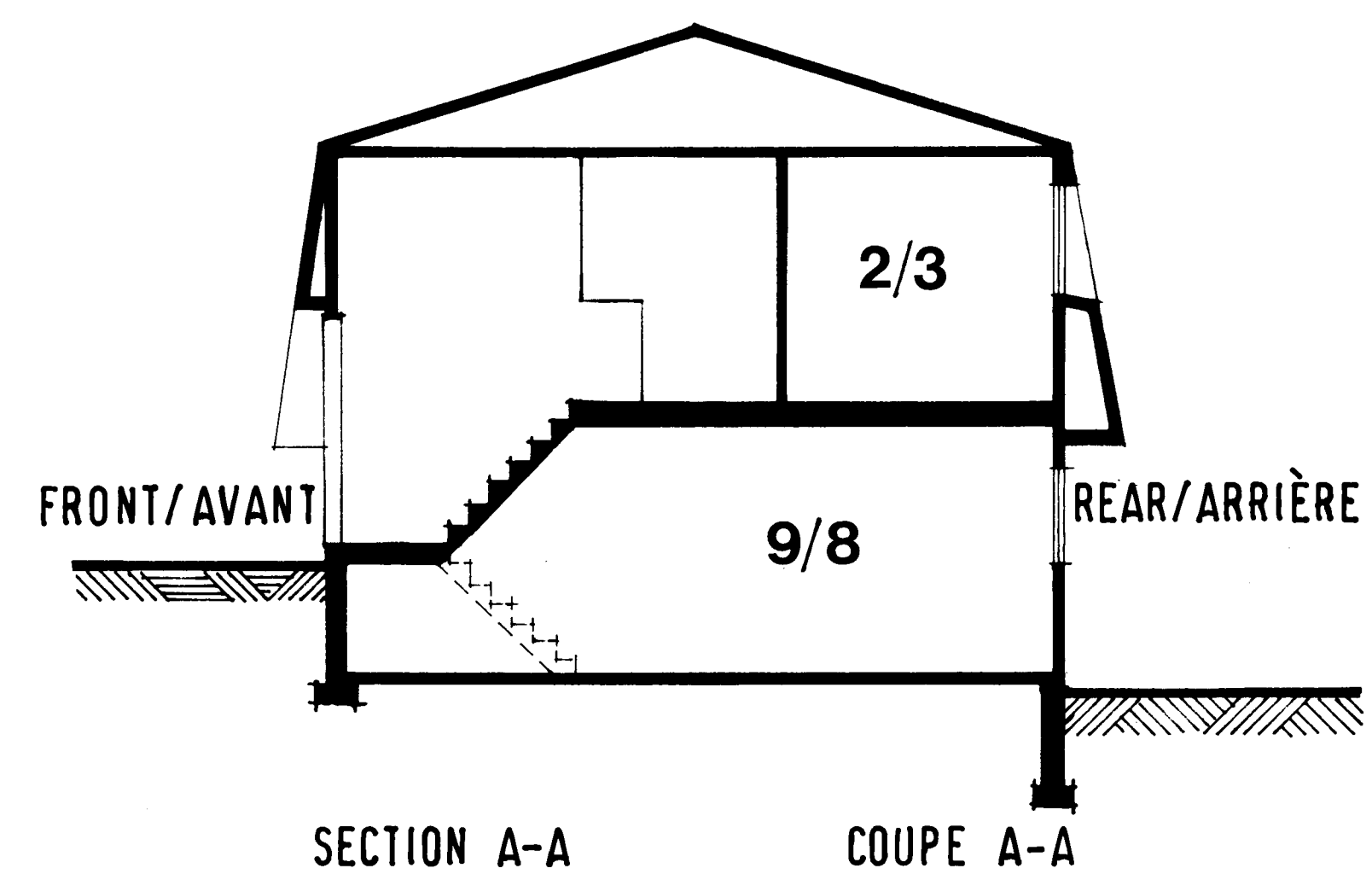
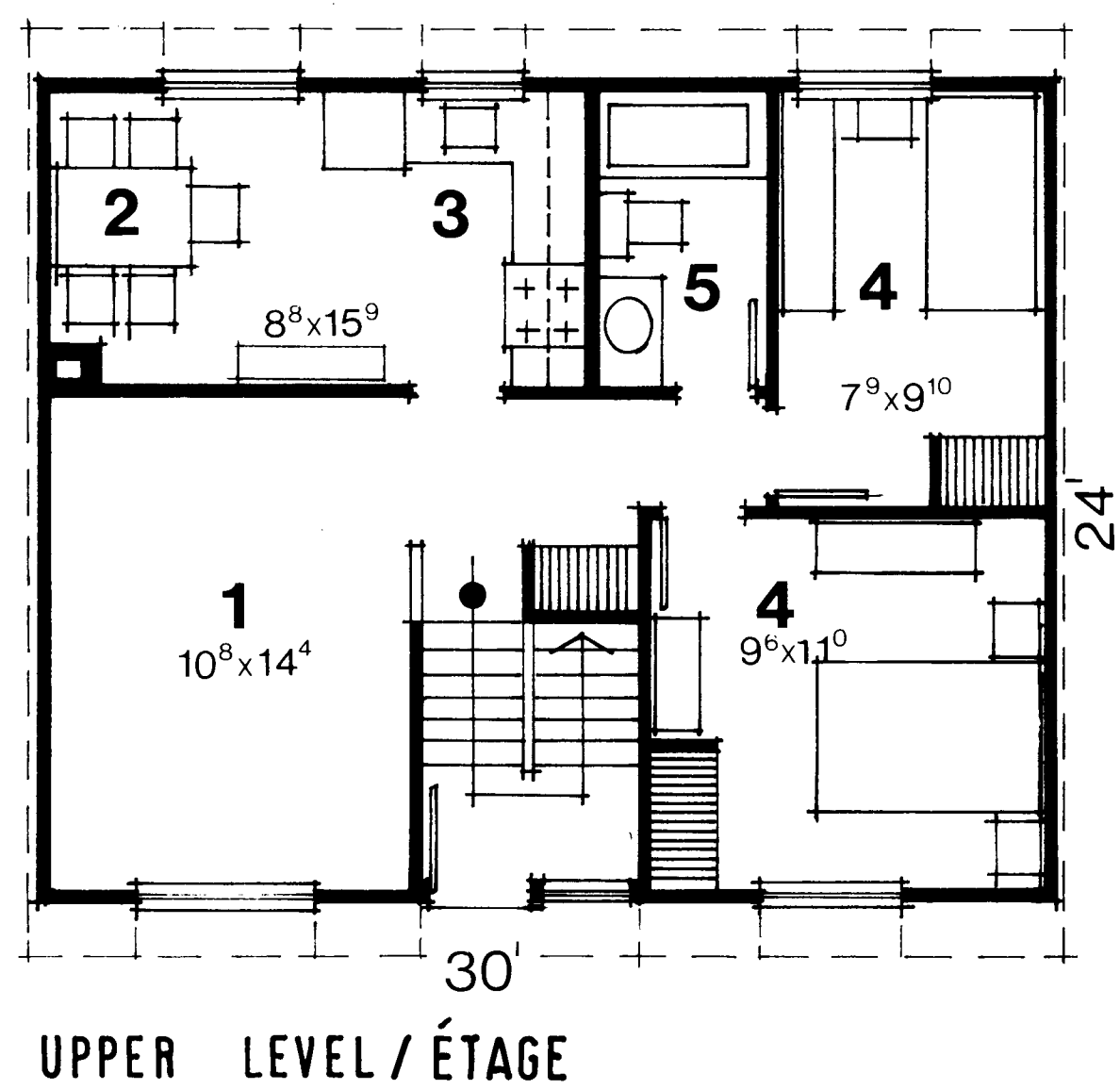
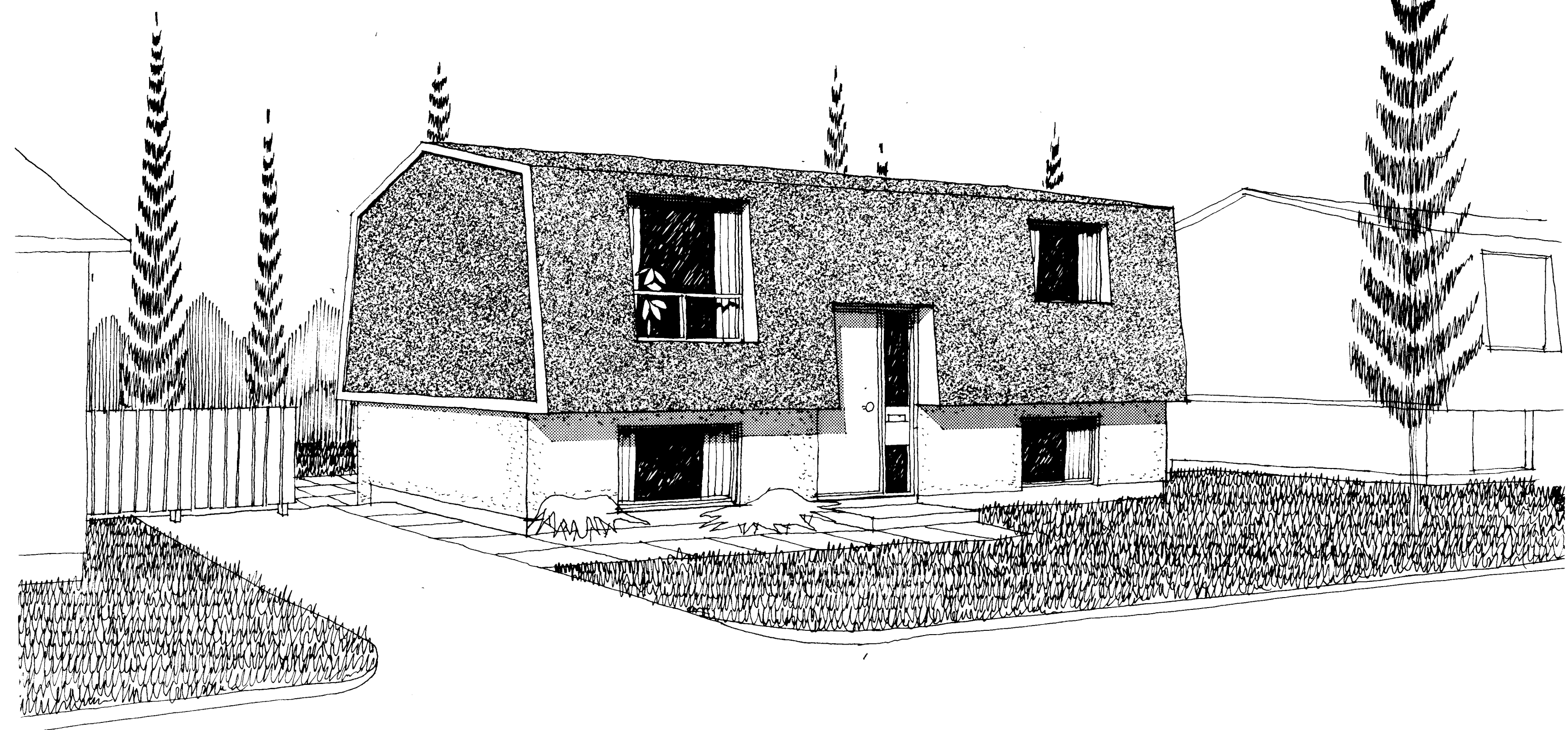
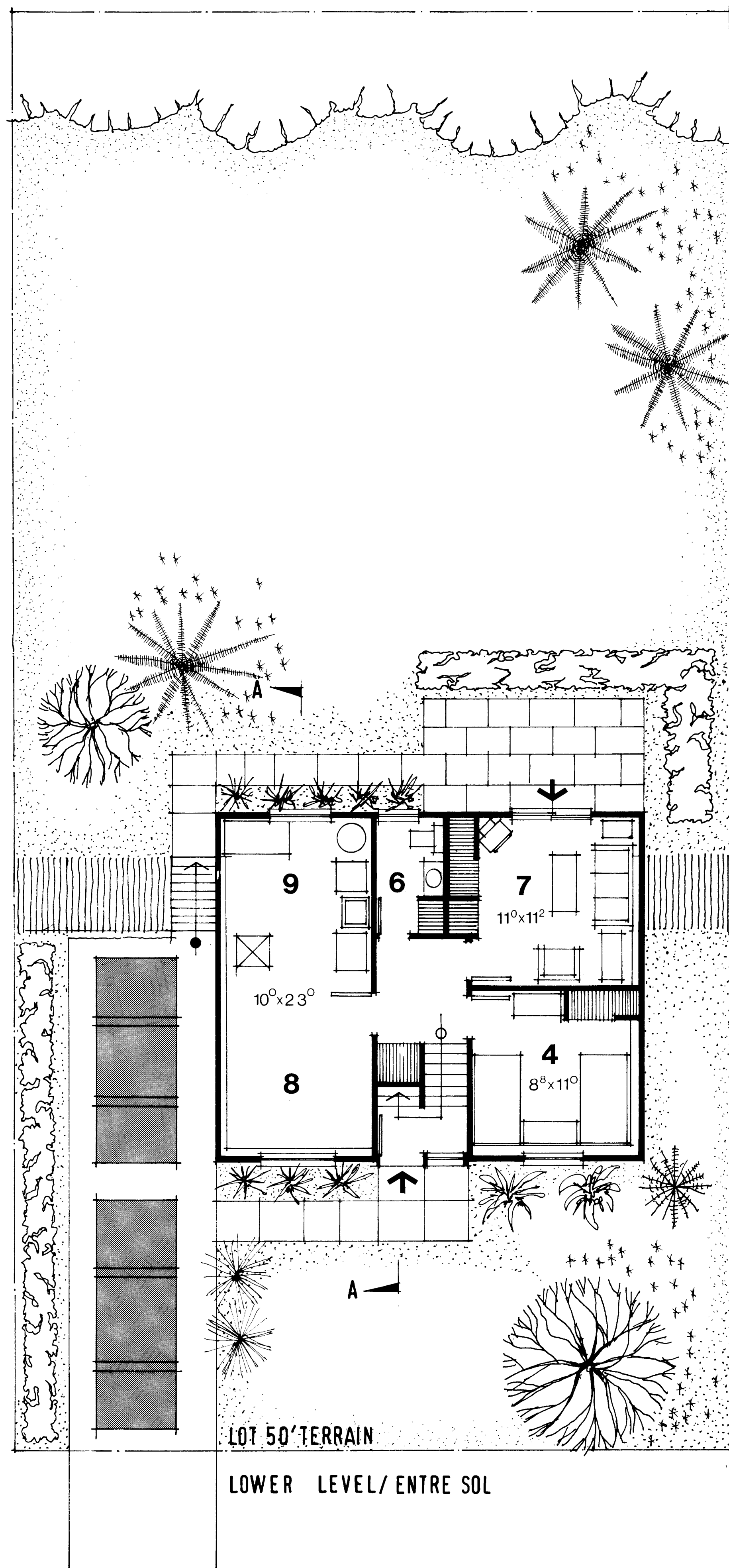

DESIGN / MODÈLE

F-1

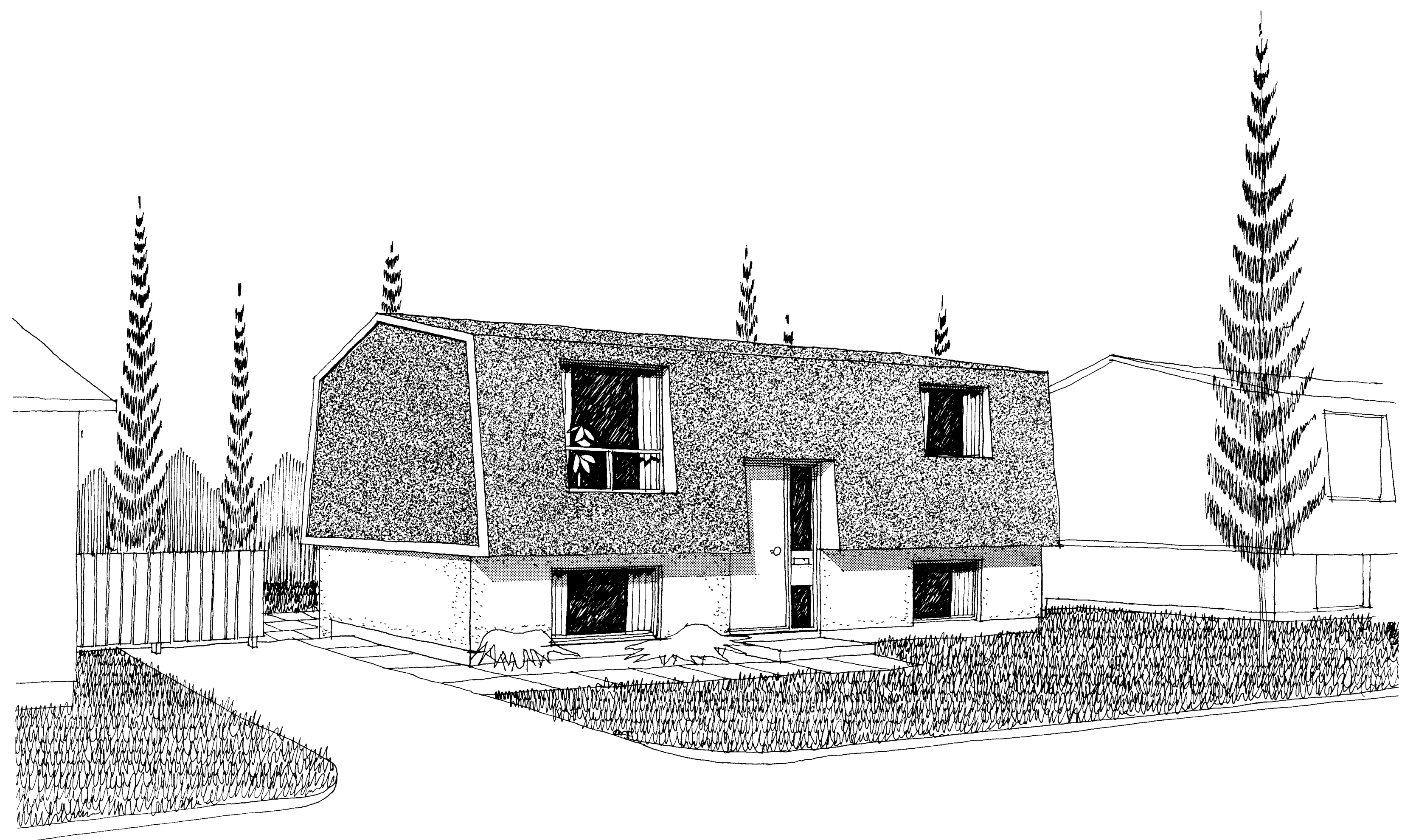
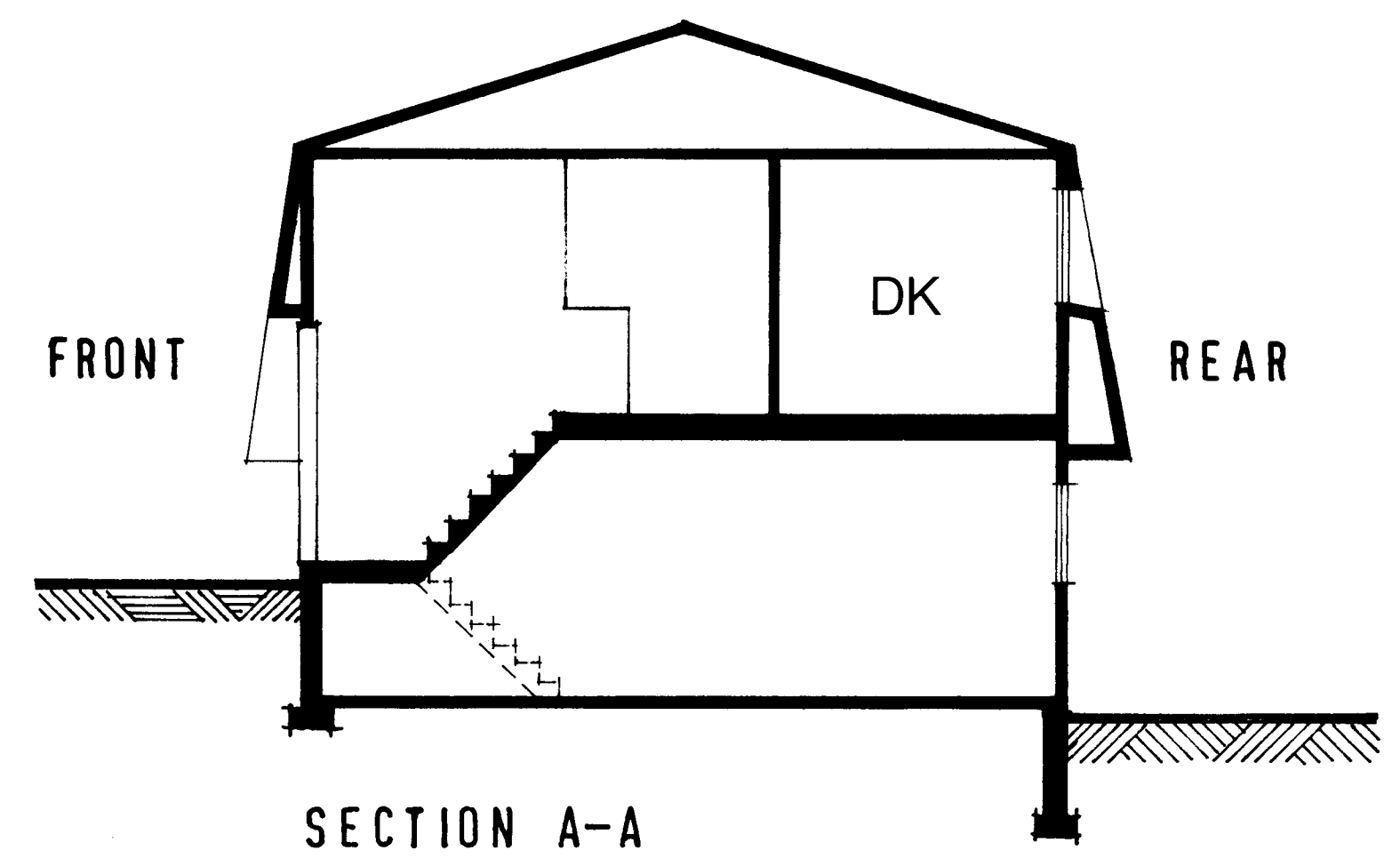
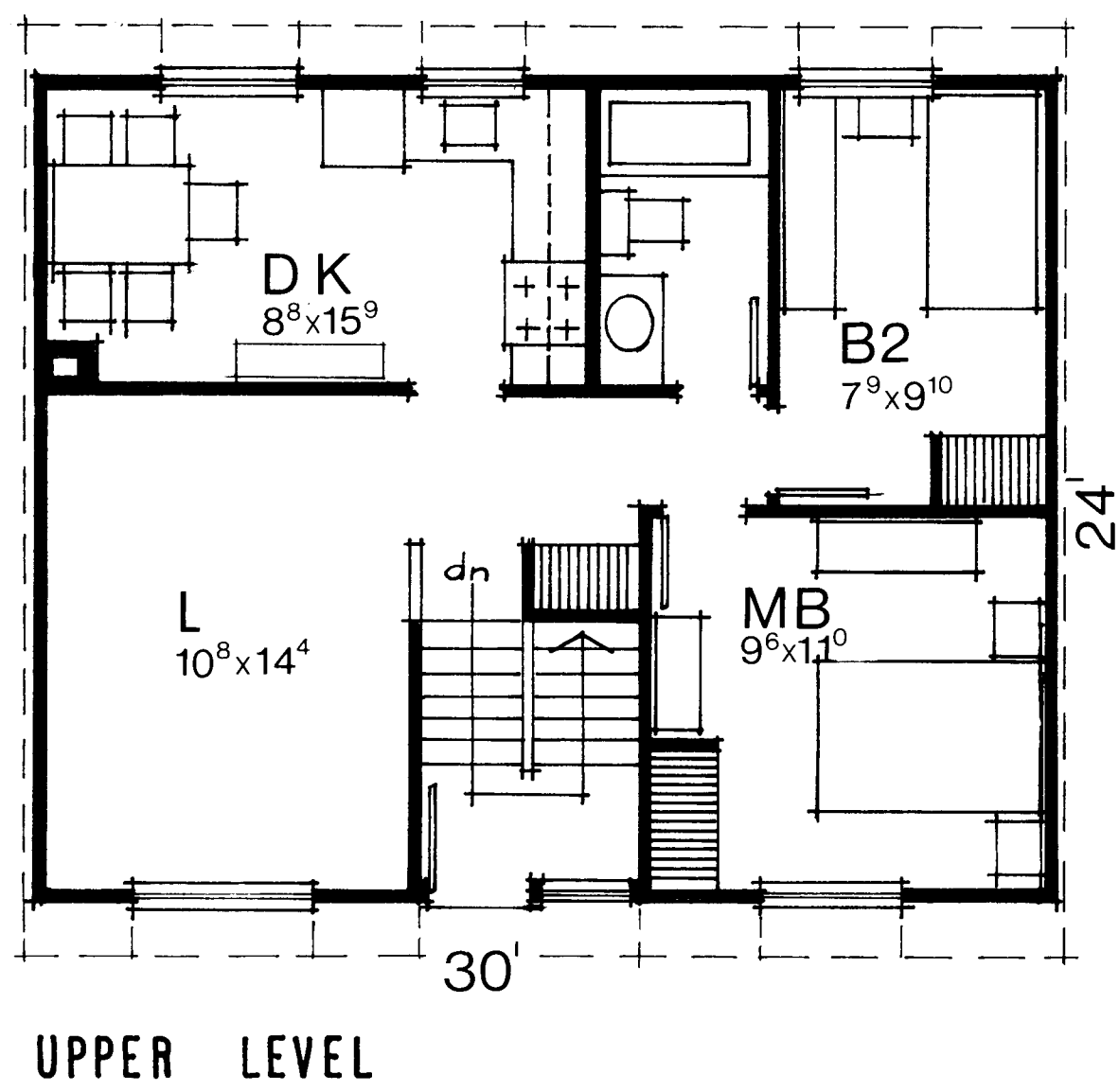
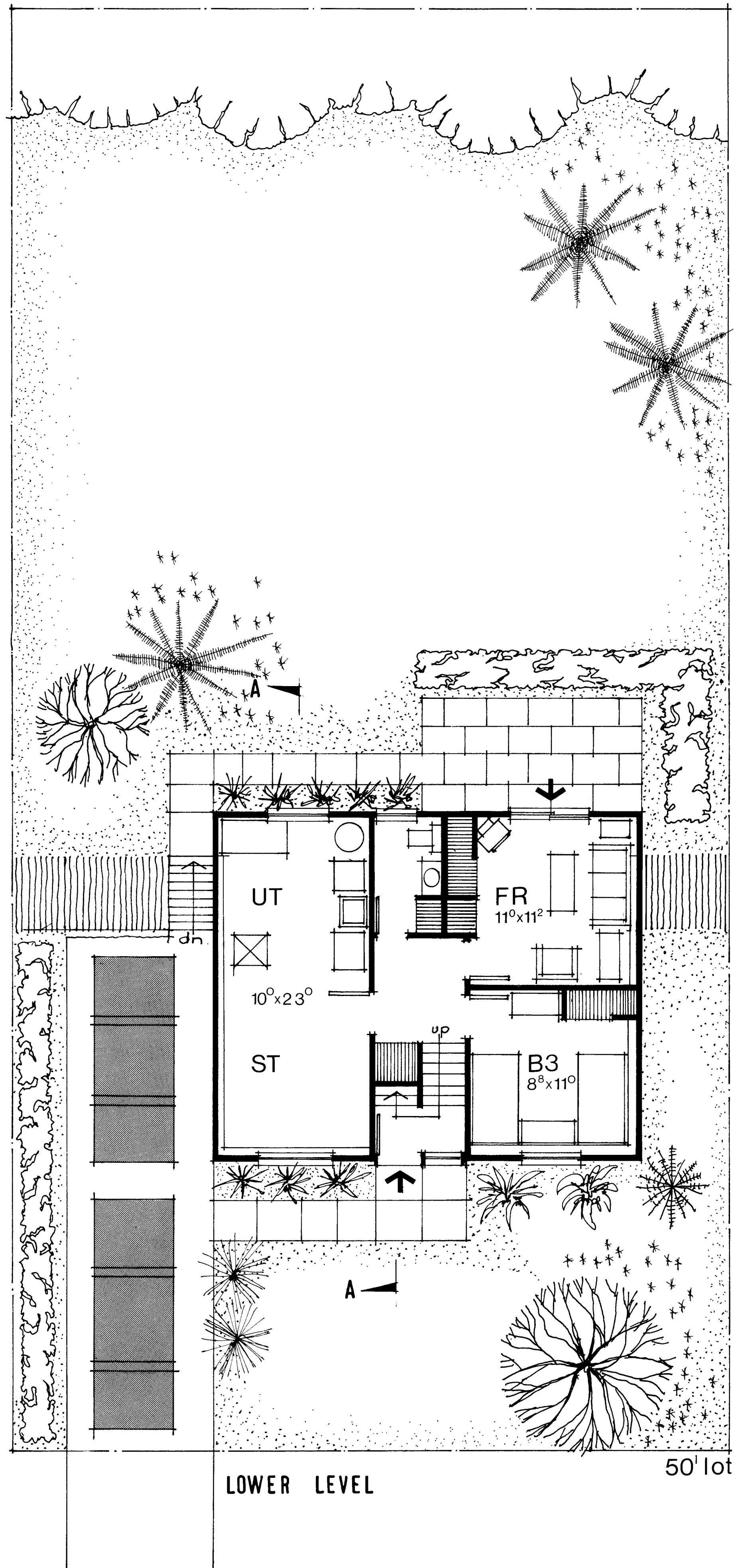

BI-LEVEL
CMHC

F.1

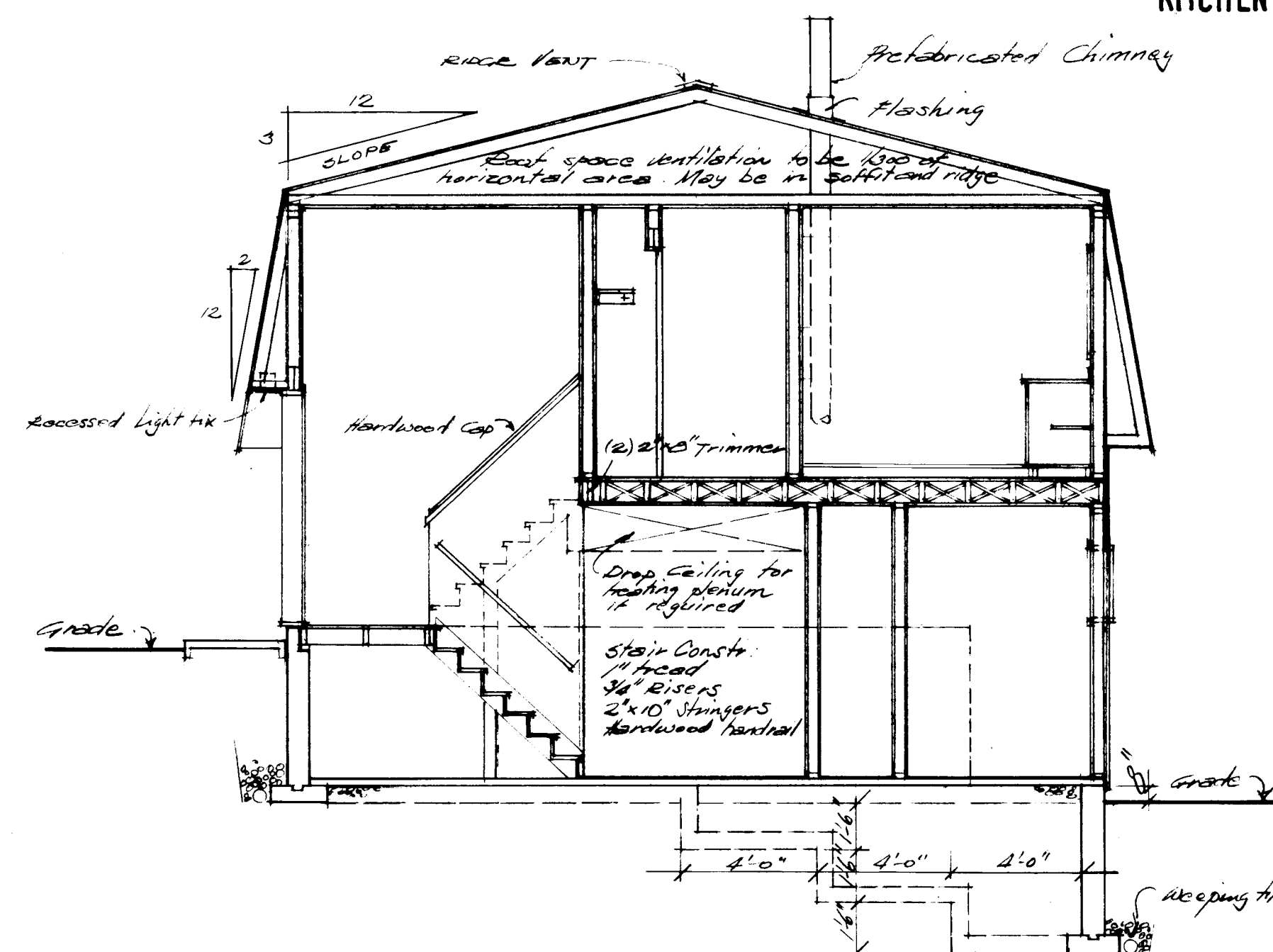
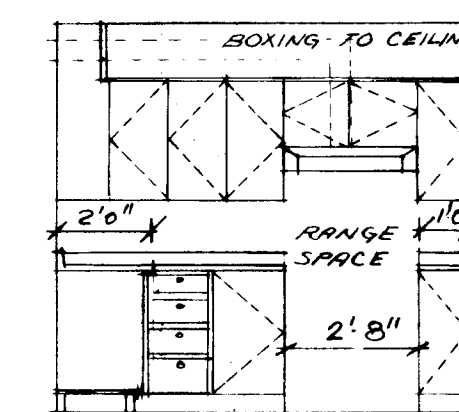
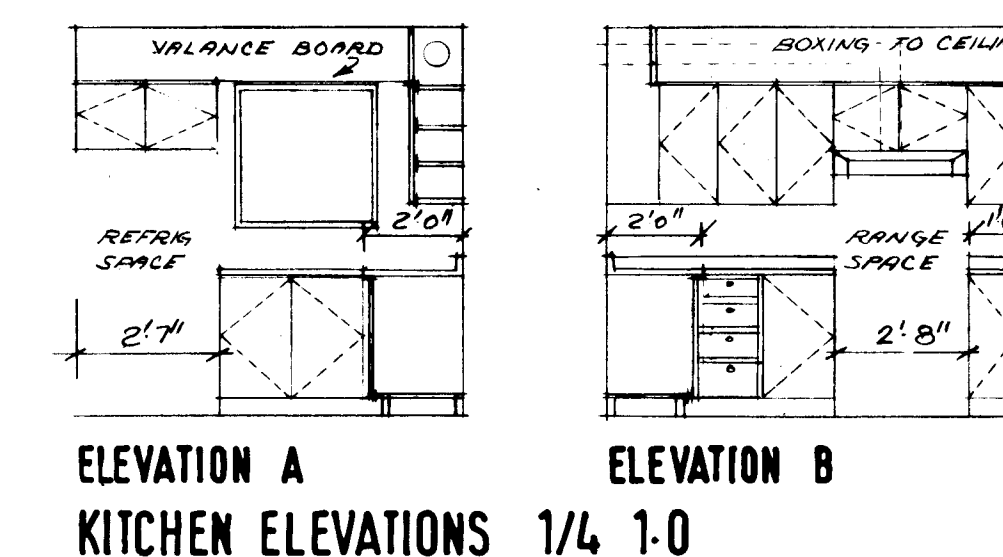
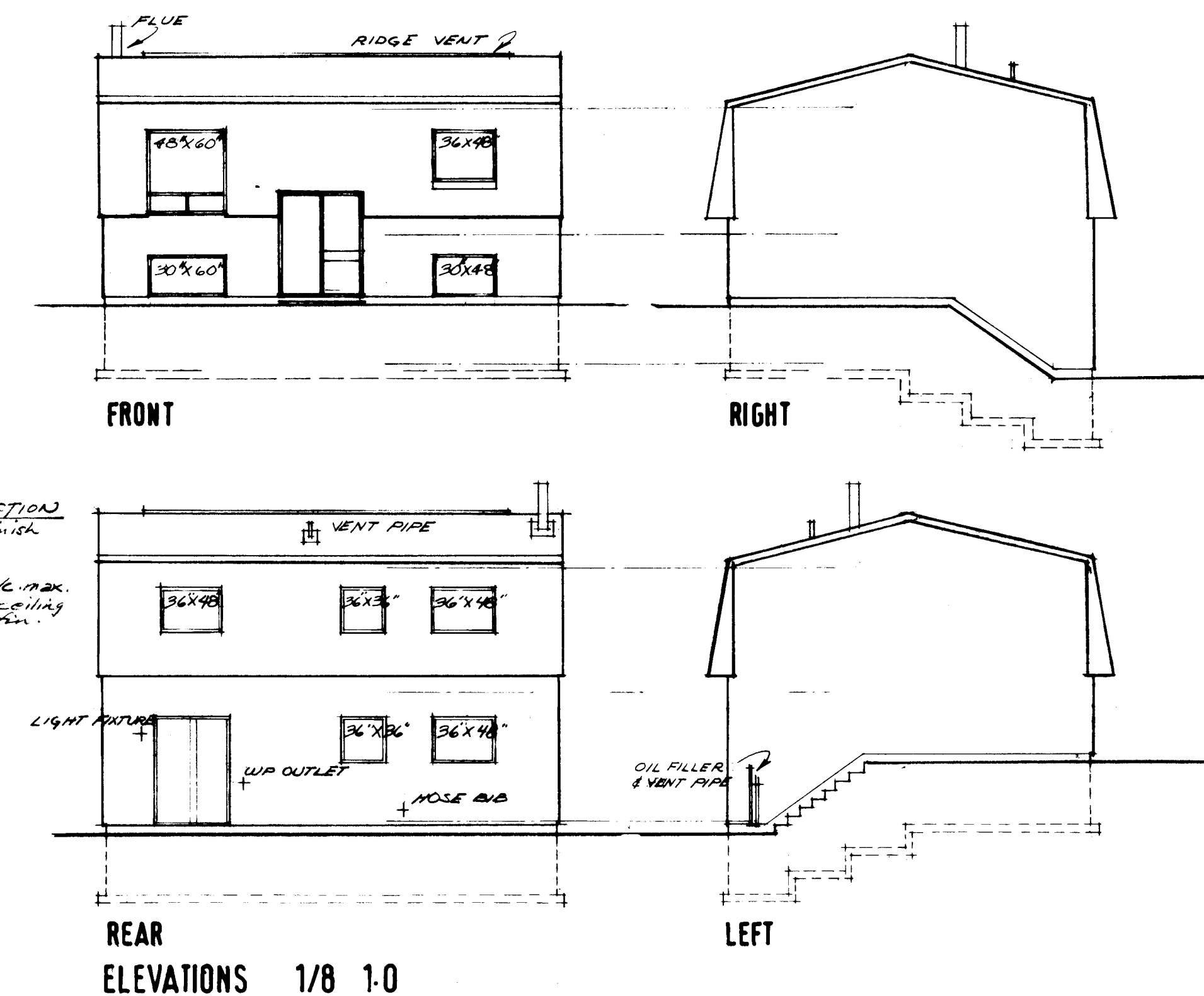
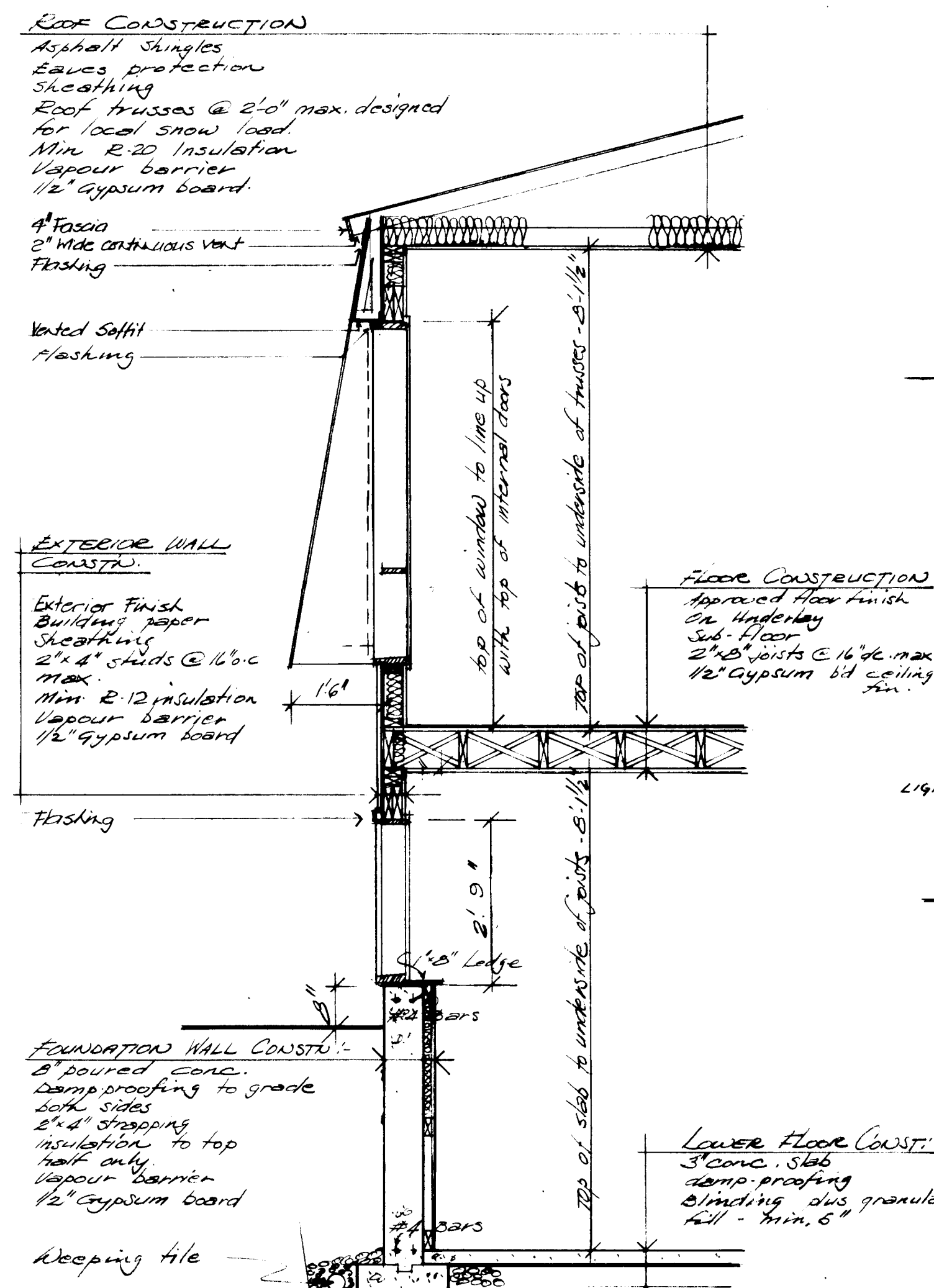
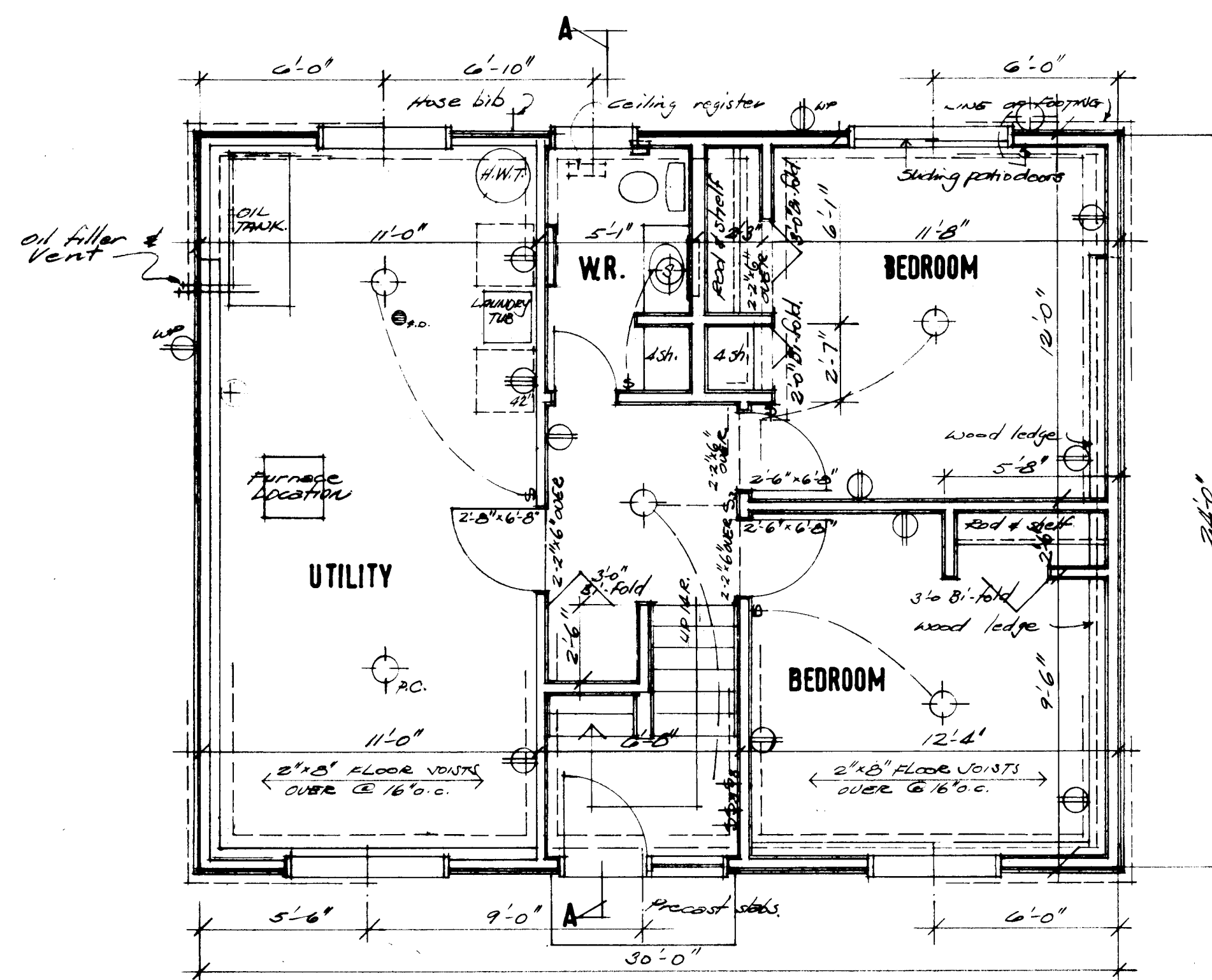
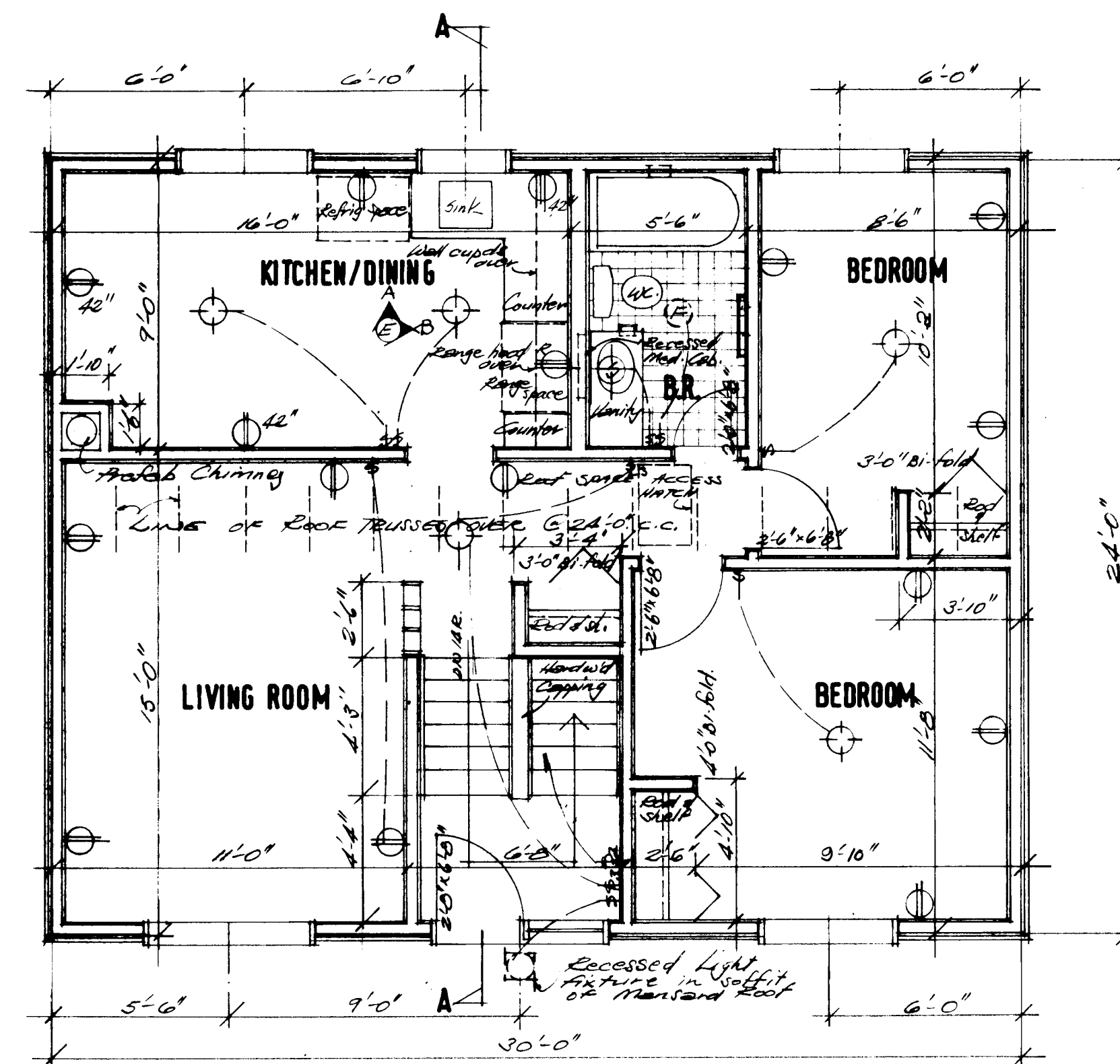

1. ALL FOOTINGS AND FOUNDATIONS SHALL BE TAKEN DOWN TO SOLID BEARING AND BELOW THE ACCEPTED LOCAL FROST PENETRATION LINE. FOOTINGS AND FOUNDATIONS MAY HAVE TO BE INCREASED TO SUIT EXISTING SOIL CONDITIONS.
2. DOUBLED JOISTS REQUIRED UNDER PARTITIONS RUNNING PARALLEL TO THE FLOOR JOISTS MAY BE BLOCKED APART 8" AT 4'-0" O.C. TO PERMIT THE PASSAGE OF HEATING DUCTS ETC.
3. FOR ORDINARY LOADING CONDITIONS, WOOD LINTELS OVER DOORS, WINDOWS ETC. IN EXTERIOR AND INTERIOR WALLS SHALL BE PLACED ON EDGE.
4. THE POSITION AND NUMBER OF ELECTRICAL OUTLETS MAY BE RE-LOCATED BUT MUST IN ALL CASES MEET THE MINIMUM REQUIREMENTS OF THE HOUSING STANDARDS AND COMPLY WITH LOCAL CODES.
5. PROVIDE A SHELF AND ROD IN THE COAT AND CLOTHES CLOSETS.
6. ADDITIONAL INSULATING MATERIAL MAY BE NECESSARY IN CERTAIN LOCALITIES TO PROVIDE THE REQUIRED RESISTANCE TO HEAT FLOW FOR SUCH AREA.
- 7a) THE STRUCTURAL MEMBERS ARE DESIGNED FOR A LIVE ROOF LOAD OF LBS PER SQUARE FOOT. IN AREAS WHERE A ROOF LOAD IN EXCESS OF THE DESIGN LOAD IS EXPECTED, IT WILL BE NECESSARY TO REDESIGN THE STRUCTURAL MEMBERS ACCORDINGLY.
- b) ALL STRUCTURAL MEMBERS WILL BE CONSTRUCTION GRADE AND SPECIES UNLESS OTHERWISE NOTED ON THE DRAWINGS.
8. *All construction must comply with the Canadian Code for Residential Construction and all local applicable codes.*
9. *This drawing is intended as a Guide only. The final choice and use of methods and details of construction and materials is the responsibility of the user.*

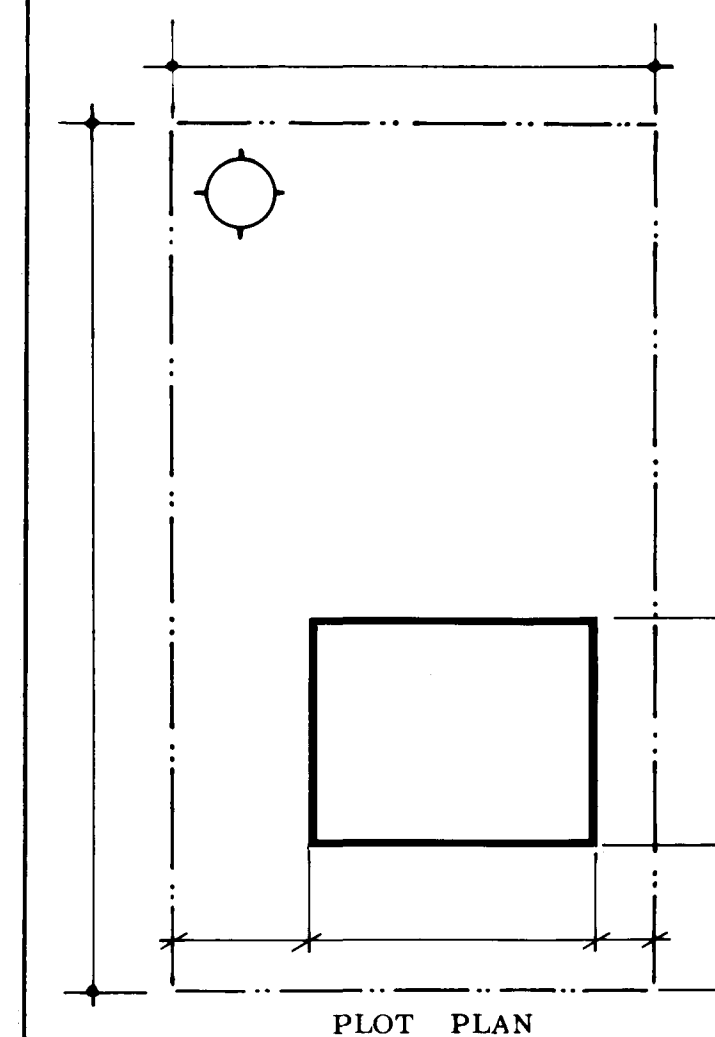

DATE	NHA	STDS	CHKD	BY	DATE	REVISIONS	BY
<div>NHA 5120-9</div>						ARCHITECT	
						CMHC	
						DATE	
						DESIGN NO.	SHEET NO.
						F-1	1 of 1
CENTRAL MORTGAGE AND HOUSING CORPORATION							

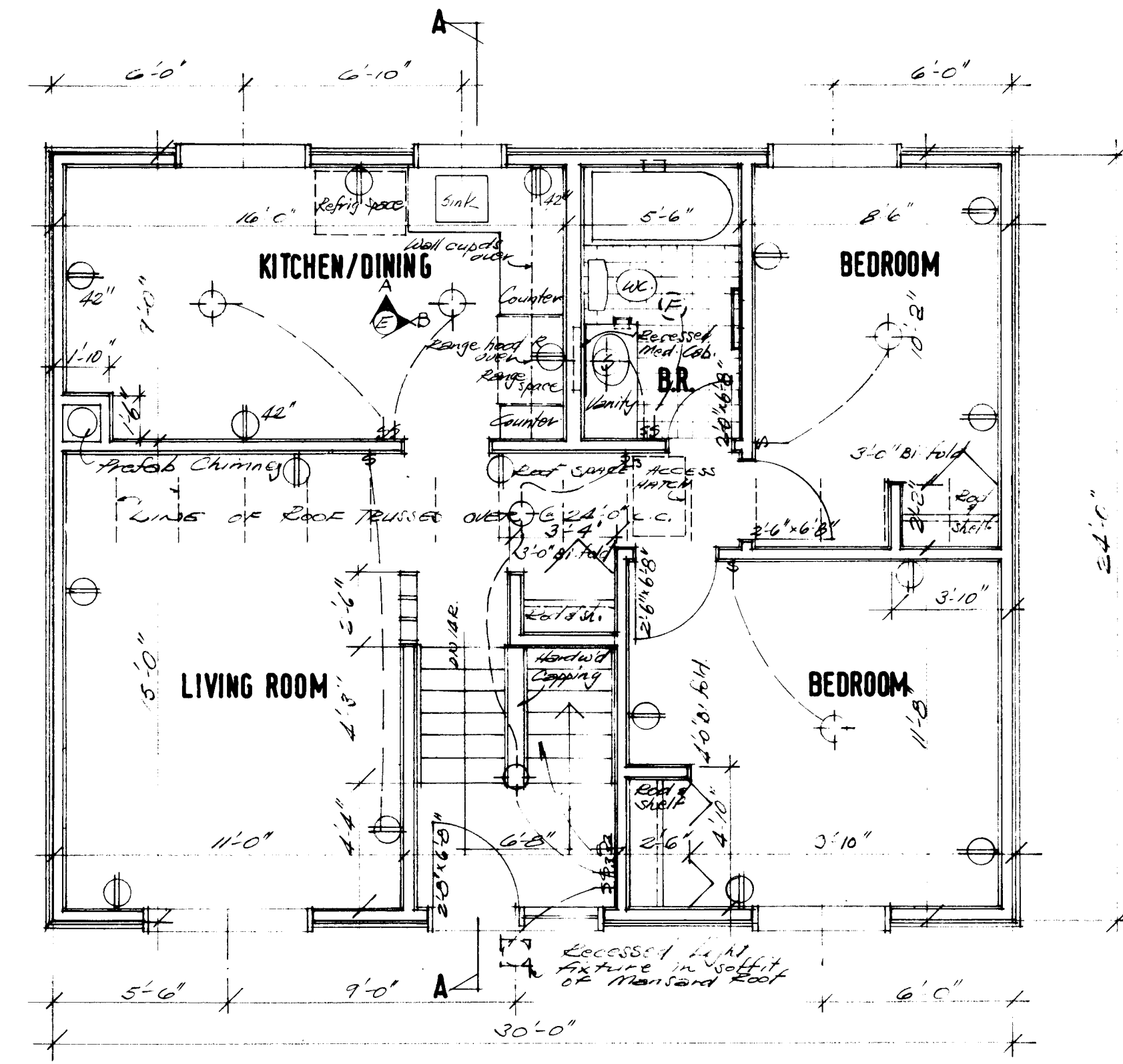

UPPER FLOOR PLAN 1/4 1-0

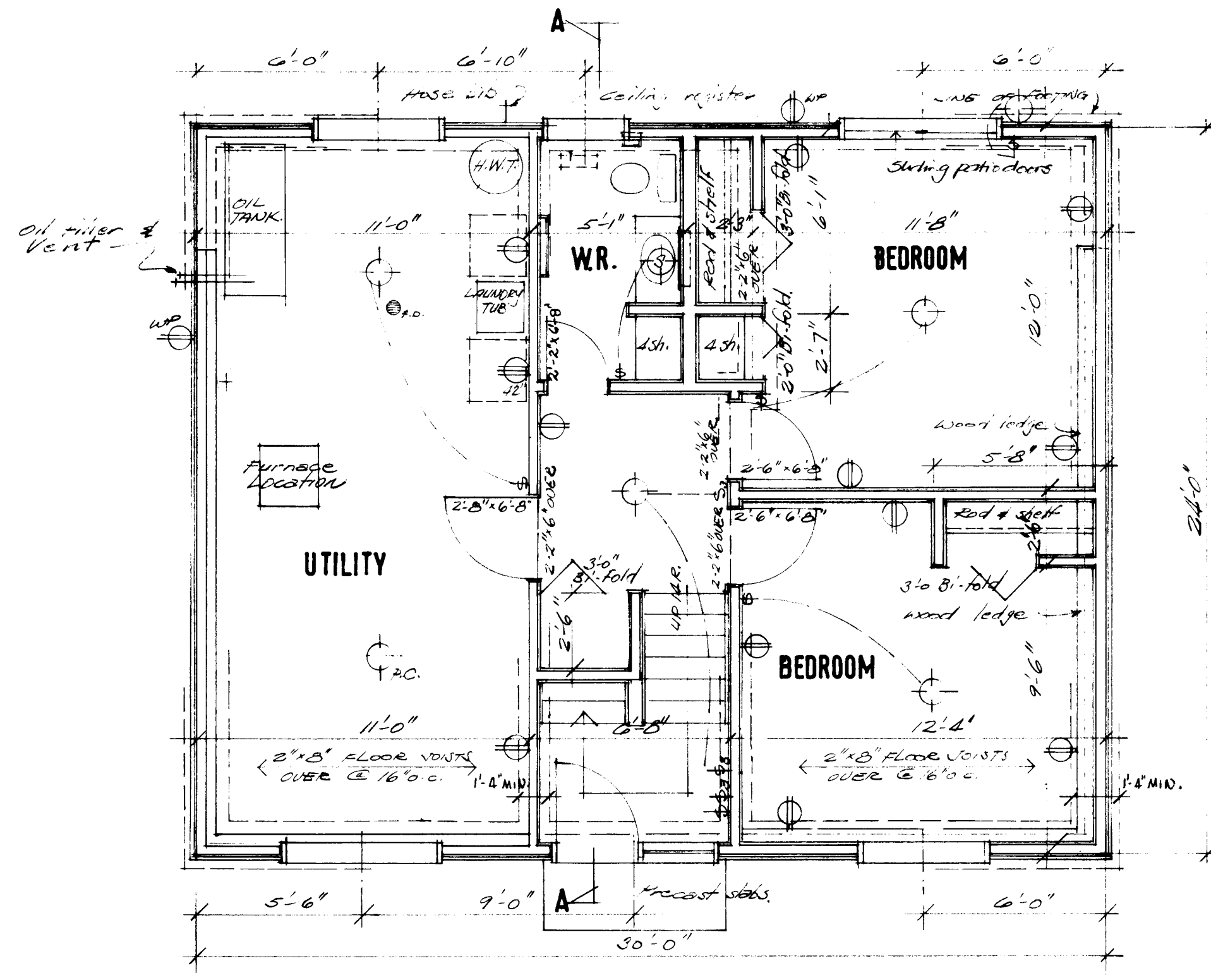

LOWER FLOOR PLAN 1/4 1-0

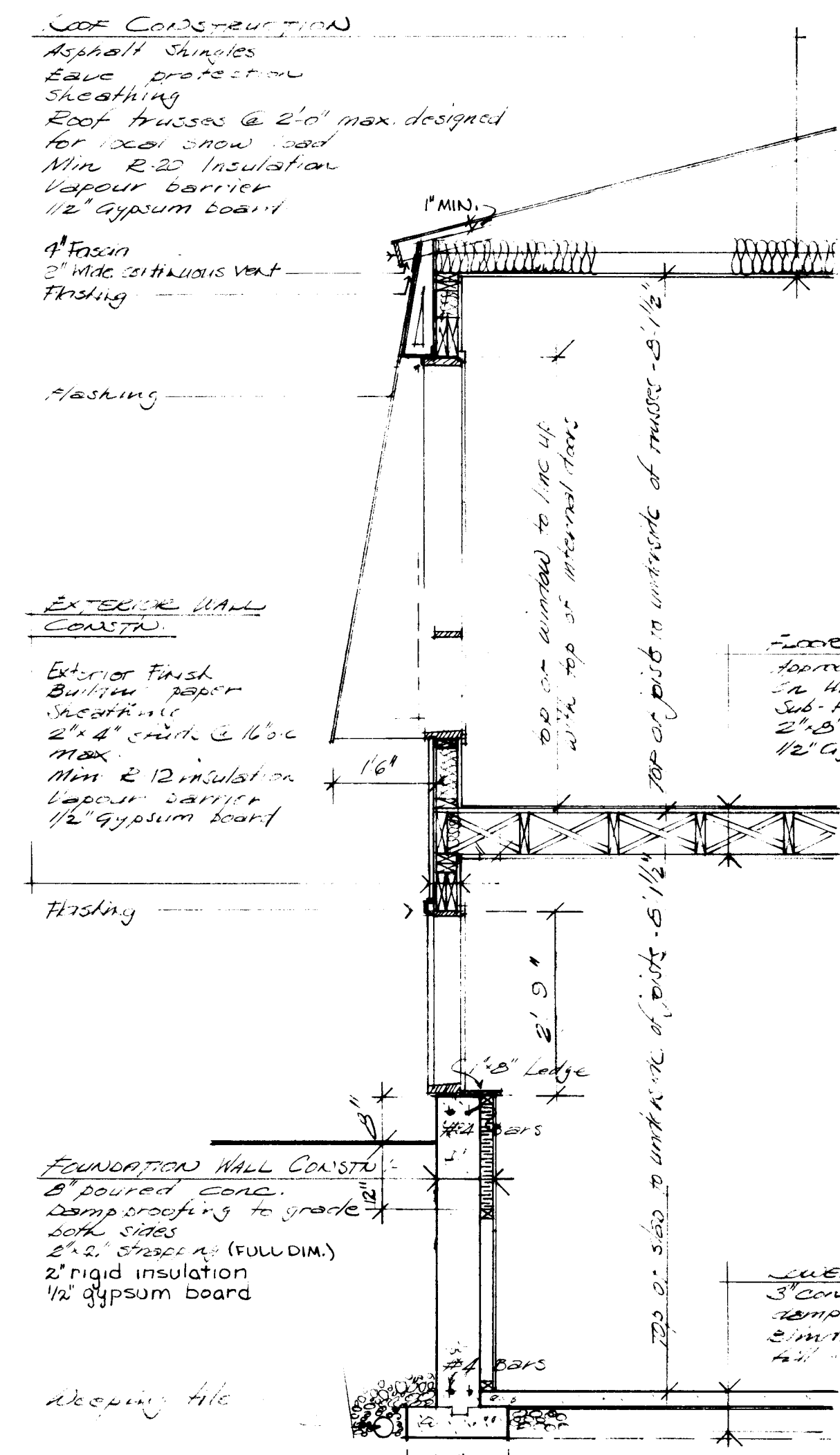

TYPICAL WALL SECTION 1/2 1-0

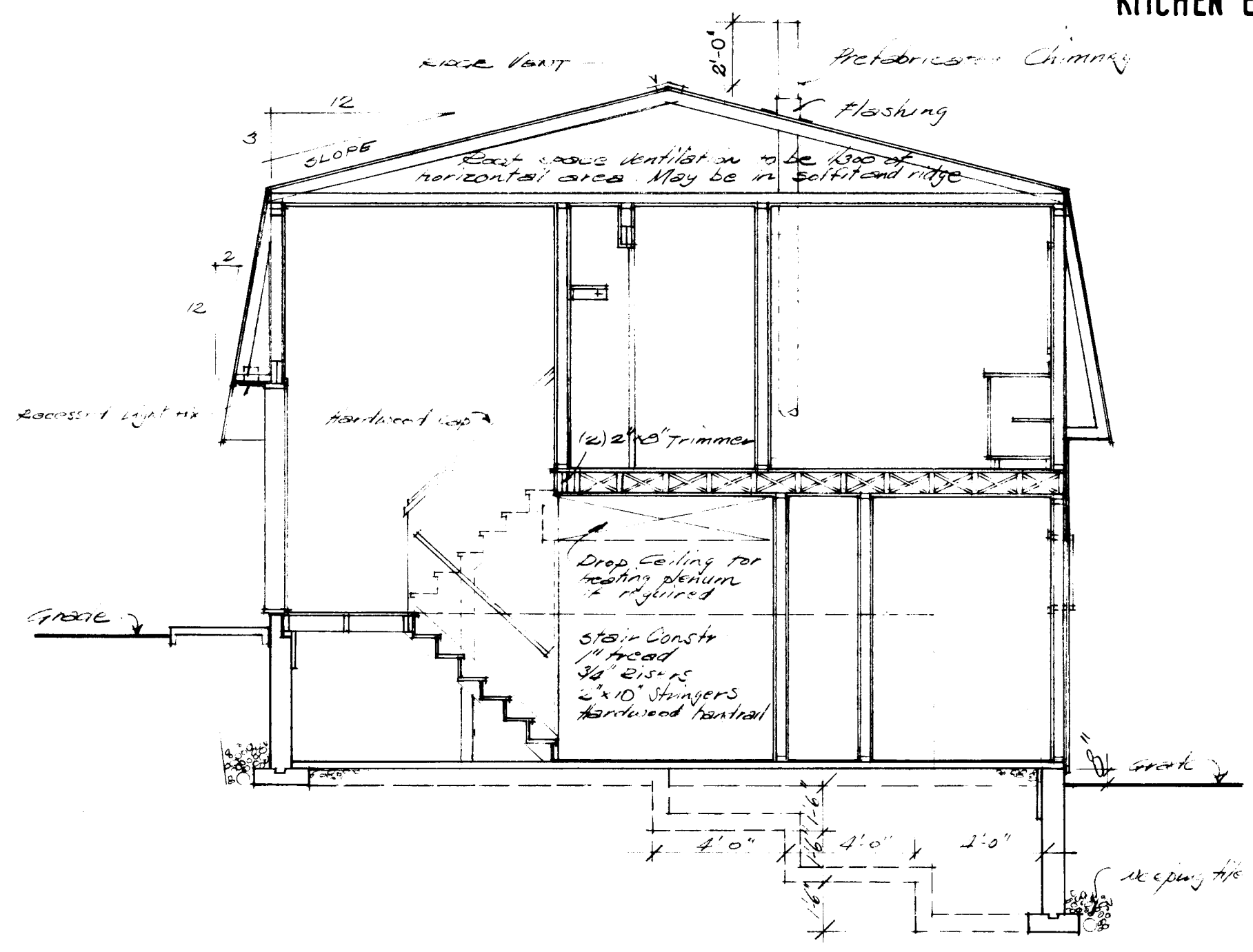

TYPICAL CROSS SECTION AA 1/4 1-0

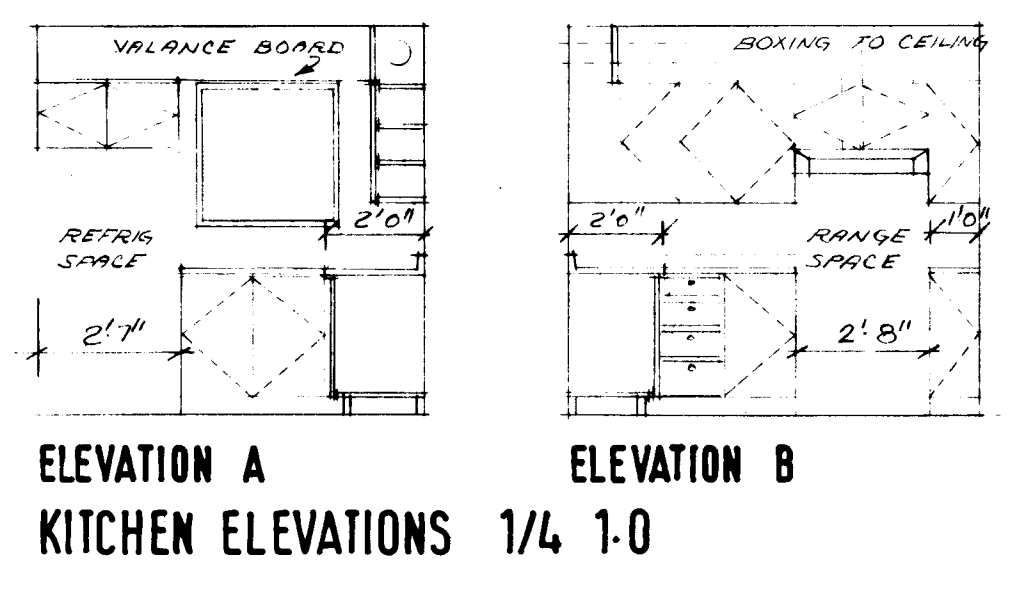
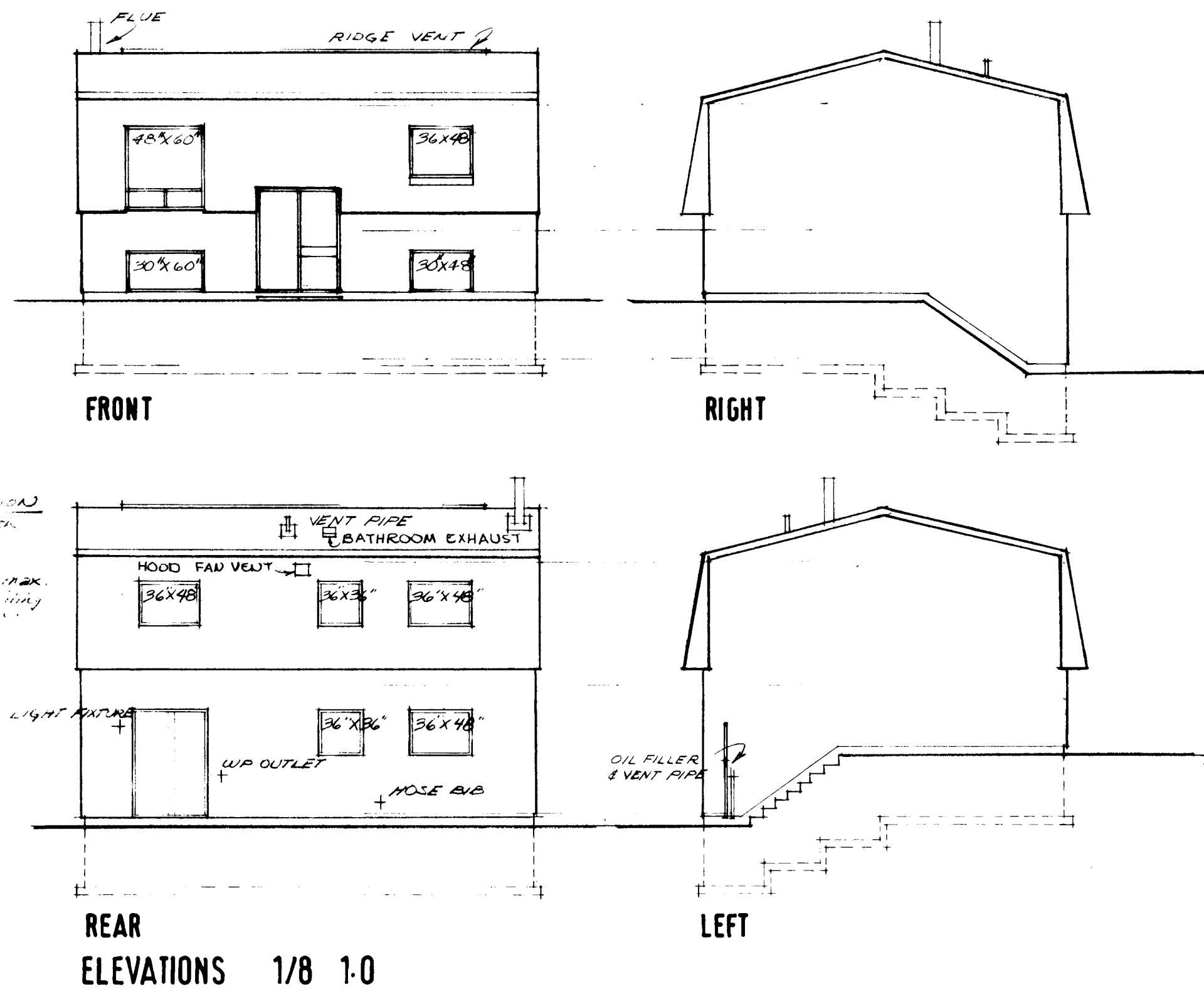

- GENERAL NOTES
1. ALL FOOTINGS AND FOUNDATIONS SHALL REST ON UNDISTURBED SOIL OR ROCK. FOOTINGS AND FOUNDATIONS MAY HAVE TO BE INCREASED TO SUIT EXISTING LOCAL SOIL CONDITIONS.
 2. DOUBLE JOISTS REQUIRED UNDER PARTITIONS RUNNING PARALLEL TO THE FLOOR JOISTS MAY BE BLOCKED APART 8" AT 4'-0" O.C. TO PERMIT THE PASSAGE OF HEATING DUCTS ETC.
 3. THE POSITION AND NUMBER OF ELECTRICAL OUTLETS MAY BE RELOCATED BUT MUST IN ALL CASES MEET THE MINIMUM REQUIREMENTS OF THE RESIDENTIAL STANDARDS AND COMPLY WITH LOCAL CODES.
 4. PROVIDE A ROD AND AT LEAST ONE SHELF IN ALL COAT AND CLOTHES CLOSETS.
 5. ALL FLOOR JOISTS ARE DESIGNED TO NO. 1 GRADE SPRUCE. ANY CHANGE OR SUBSTITUTION MUST BE APPROVED BY AUTHORITY HAVING JURISDICTION.
 6. ALL CONSTRUCTION MUST COMPLY WITH THE RESIDENTIAL STANDARDS CURRENT AT THE TIME OF CONSTRUCTION AND ANY APPLICABLE LOCAL CODES.
 7. THIS DRAWING IS INTENDED AS A GUIDE ONLY. THE FINAL CHOICE AND USE OF MATERIALS, AND METHODS AND DETAILS OF CONSTRUCTION, IS THE RESPONSIBILITY OF THE USER.

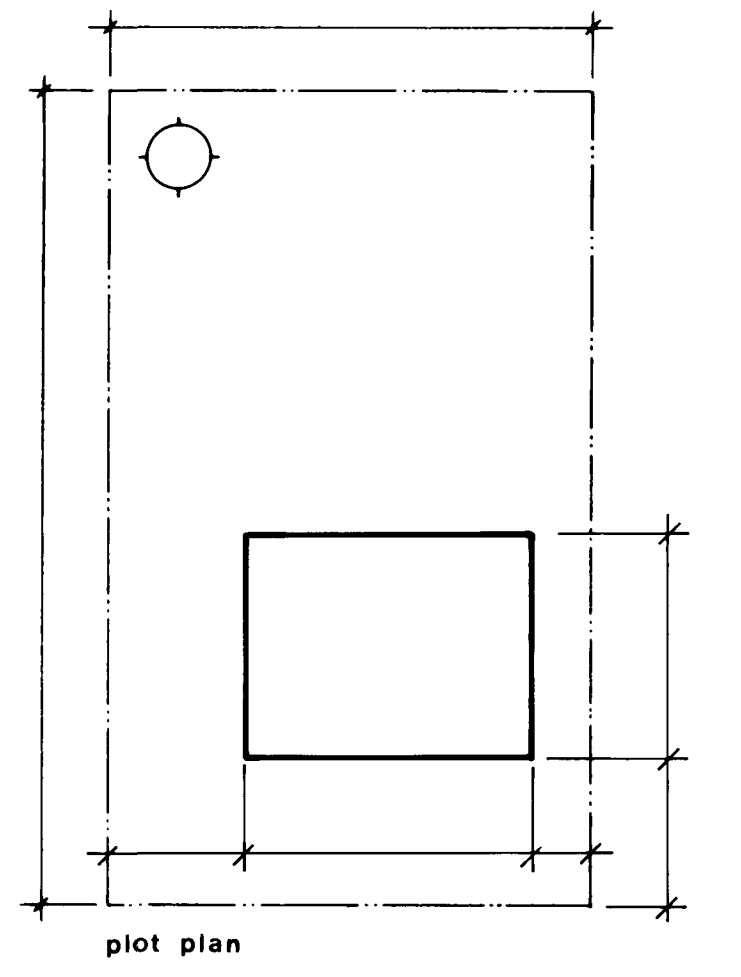

date	n.h.a.	stds	chkd	by	date	revisions	by

CMHC SCHL
 Central Mortgage and Housing Corporation
 Société centrale d'hypothèques et de logement

designer	C.M.H.C.
design no.	F-1

scale	as shown
date	May 1976
drawing no.	1 of 1